

New Forest Inclosures Forest Plan

Appendix 5: Individual Unit Maps
submitted in 2017

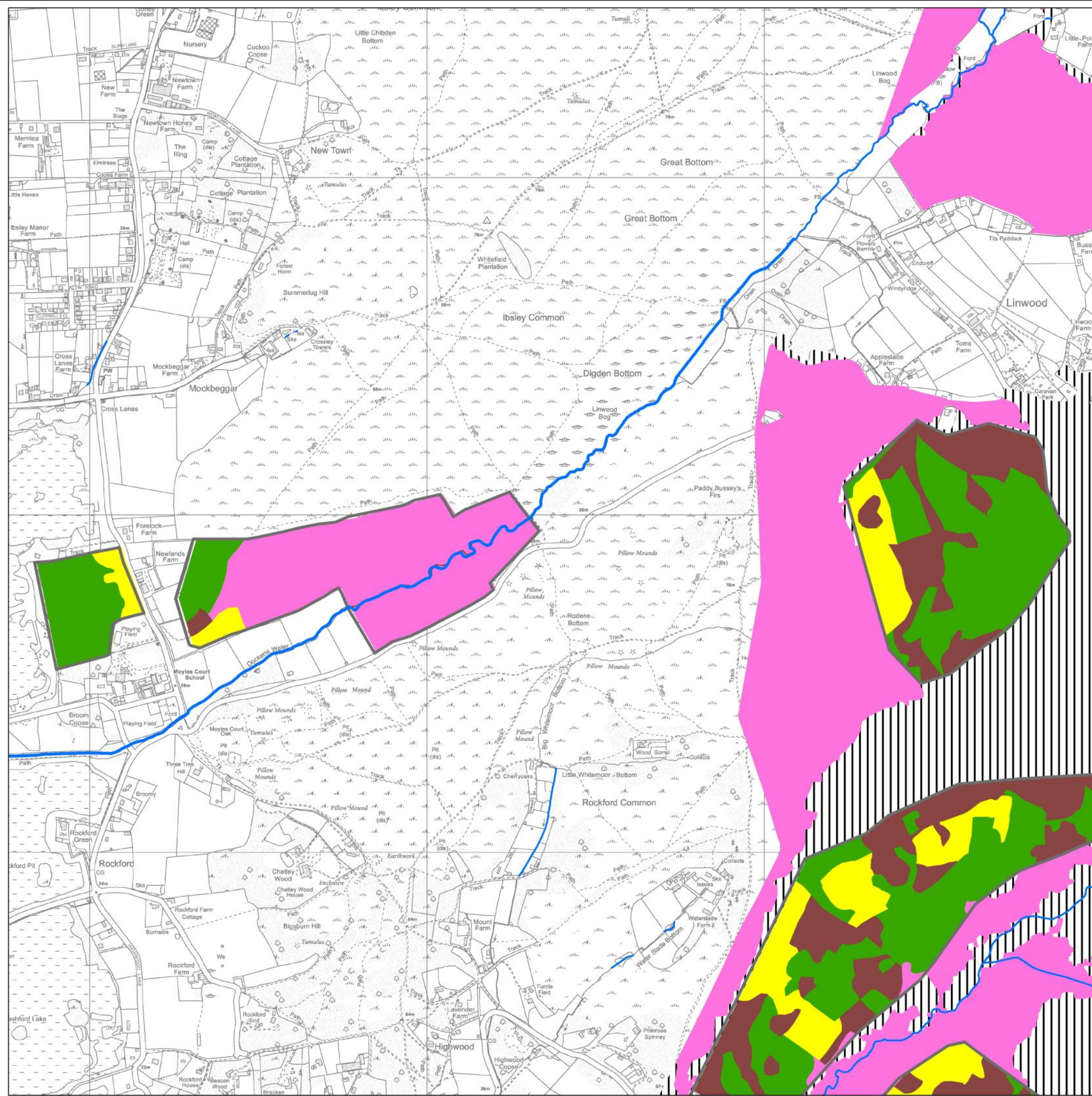

**New Forest Inclosures
Forest Design Plan**
Appleslade & Newlands Inclosures
NEW 006



Current Structure

Illustrates the current structure of the Inclosures and surrounding Open Forest.

Legend

- FDP Unit Boundary
- Grazed Native Woodland
- Managed native woodland
- Wet woodland
- Managed mixed woodland
- Managed non-native woodland
- Arboretum
- Open Forest Habitats
- Recently Felled
- Open water
- Primary River
- Secondary River

1:8,040
@ A2

Date: 01/04/2016

© Crown copyright
and database right [2016]
Ordnance Survey [100021242]



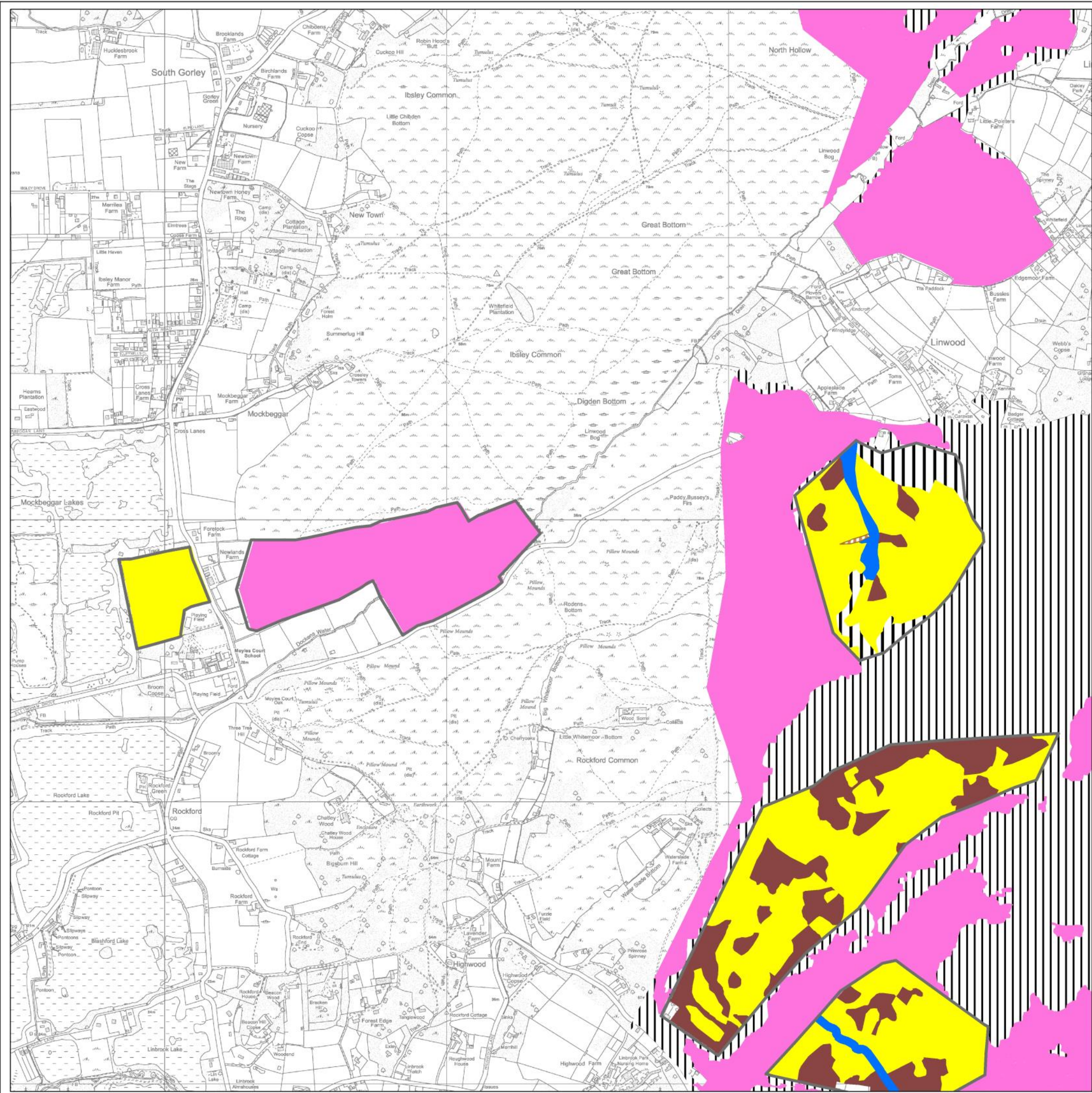

**New Forest Inclosures
Forest Design Plan
NEW 006**



Appleslade & Newlands Inclosures

Medium Term Structure

Illustrates the potential structure of the Inclosures in around 20 years.

Legend

-  FDP Unit Boundary
-  Seasonally Grazed Open Forest Habitats
-  Mixed Woodland
-  Coppice with Standards
-  Arboretum
-  Buildings
-  Car Park
-  Conifer Woodland
-  Open Forest Habitats
-  Enclosed Open Forest Habitats
-  Grazed Native Woodland
-  Native Woodland
-  Open water
-  Developing Old Growth Woodland
-  Riverine Habitat
-  Seasonally Grazed Native Woodland
-  Scrub Mosaic

1:9,570
@ A2

Date: 31/03/2016

© Crown copyright
and database right [2016]
Ordnance Survey [100021242]





**New Forest Inclosures
Forest Design Plan
NEW 006**

Appleslade & Newlands Inclosures

200 Year Vision

Illustrates the structure of the Inclosures in 200 years.

Legend

— Fences in 200 Years

□ FDP Unit Boundary

Management

▨ Pre-Inclosure / Natural Reserve Woodland

▨ Grazed Native Woodland

■ Buildings

■ Car Park

■ Open Forest Habitats

▨ Enclosed Open Forest Habitats

■ Native Woodland

▨ Grazed Native Woodland

■ Mixed Woodland

■ Open water

■ Coppice with Standards

■ Riverine Habitat

■ Scrub Mosaic

■ Arboretum

1:8,040
@ A2

Date: 30/03/2016

© Crown copyright
and database right [2016]
Ordnance Survey [100021242]

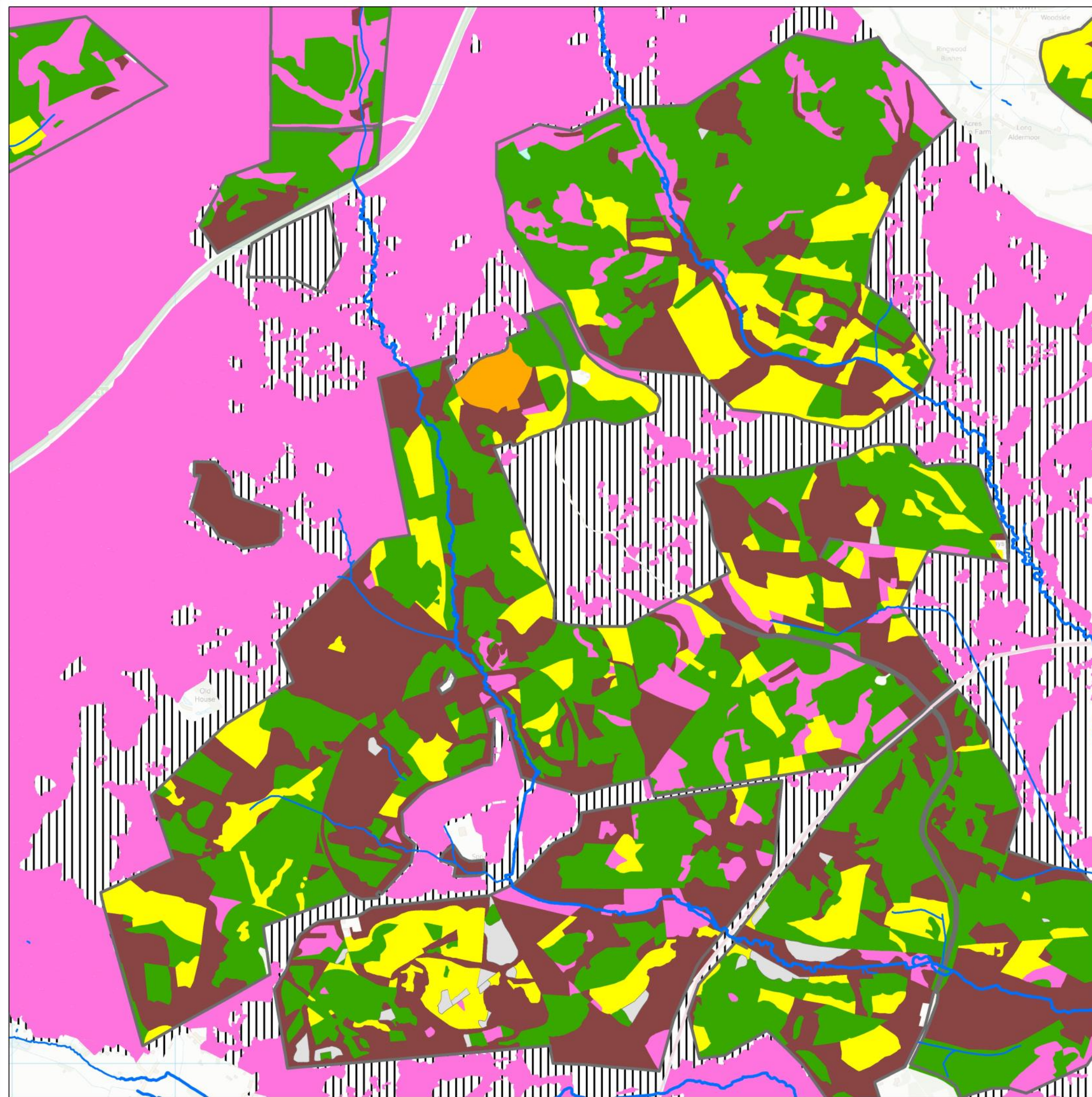

Current Structure

Illustrates the current structure of the Inclosures and surrounding Open Forest.

Legend

-  FDP Unit Boundary
-  Grazed Native Woodland
-  Managed native woodland
-  Wet woodland
-  Managed mixed woodland
-  Managed non-native woodland
-  Arboretum
-  Open Forest Habitats
-  Recently Felled
-  Open water
-  Primary River
-  Secondary River

1:16,680
@ A2

Date: 01/04/2016

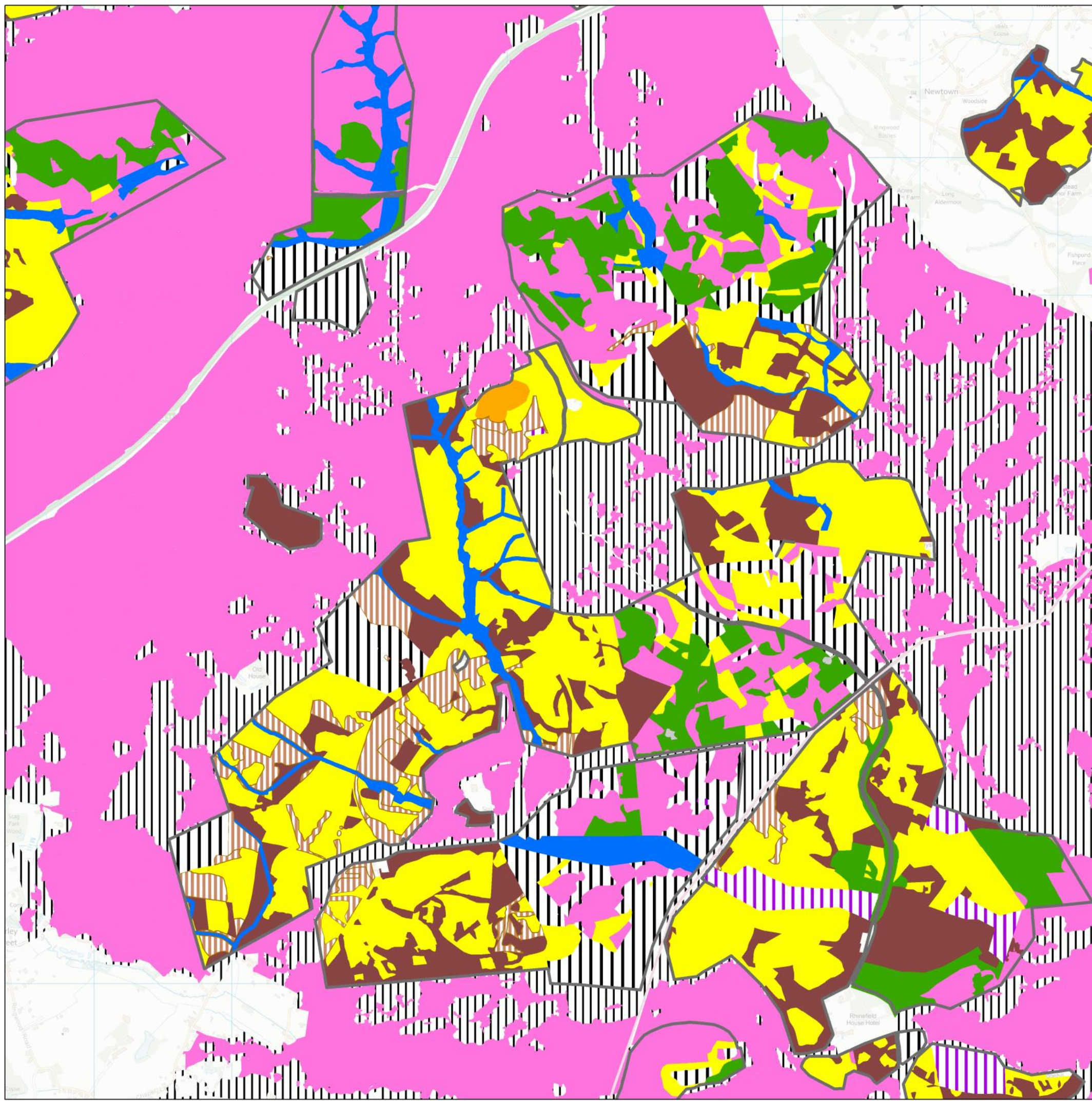

**New Forest Inclosures
Forest Design Plan
NEW 021**



Bolderwood and Burley Walk Inclosures

Medium Term Structure

Illustrates the potential structure of the Inclosures in around 20 years.

Legend

-  FDP Unit Boundary
-  Seasonally Grazed Open Forest Habitats
-  Mixed Woodland
-  Coppice with Standards
-  Arboretum
-  Buildings
-  Car Park
-  Conifer Woodland
-  Open Forest Habitats
-  Enclosed Open Forest Habitats
-  Grazed Native Woodland
-  Native Woodland
-  Open water
-  Developing Old Growth Woodland
-  Riverine Habitat
-  Seasonally Grazed Native Woodland
-  Scrub Mosaic

1:19,820
@ A2

Date: 31/03/2016

© Crown copyright
and database right [2016]
Ordnance Survey [100021242]





**New Forest Inclosures
Forest Design Plan**

NEW 021

Bolderwood and Burley Walk Inclosures

200 Year Vision

Illustrates the structure of the Inclosures in 200 years.

Legend

- Fences in 200 Years
- FDP Unit Boundary
- Pre-Inclosure / Natural Reserve Woodland
- Grazed Native Woodland
- Buildings
- Car Park
- Open Forest Habitats
- Enclosed Open Forest Habitats
- Native Woodland
- Grazed Native Woodland
- Mixed Woodland
- Open water
- Coppice with Standards
- Riverine Habitat
- Scrub Mosaic
- Arboretum

1:16,620

@ A2

Date: 31/03/2016

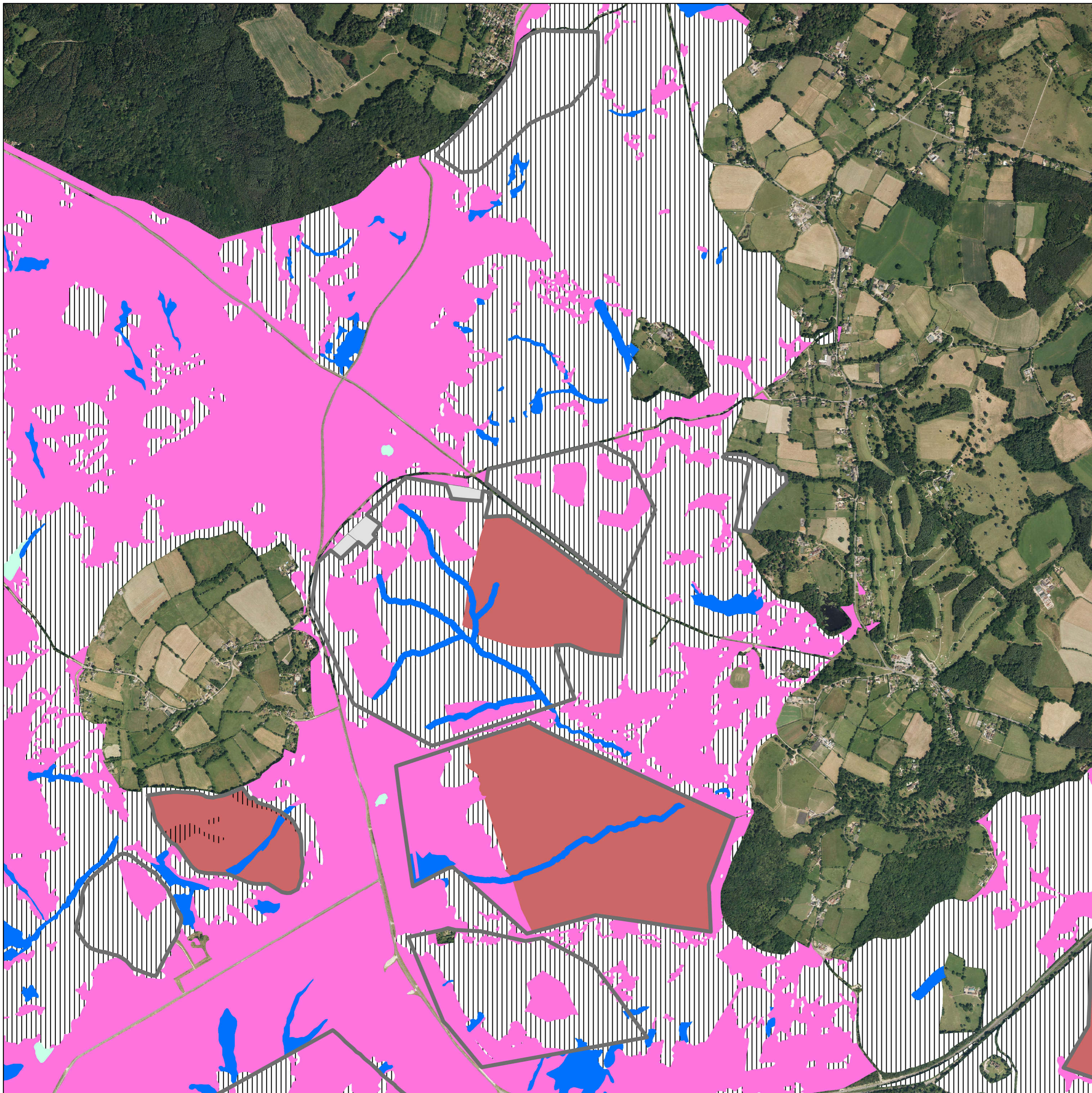

New Forest Inclosures Forest Plan









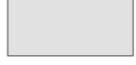

Bramble Hill Walk Inclosures

Long Term Vision

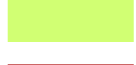
Illustrates the potential habitats in the long term.



Legend

-  Forest Design Plan Unit Boundaries
-  Agricultural; Buildings; Car Park
-  Arboretum
-  Conifer Woodland
-  Enclosed Open Forest Habitats
-  Mixed Woodland
-  Managed Native Woodland
-  Open Forest Habitats
-  Open Forest Wet Woodland; Riverine Habitat
-  Pre-Inclosure / Natural Reserve Woodland
-  Grazed Native Woodland
-  Scrub Mosaic

1:13,560

@ A2

Date: 07/04/2017

© Crown copyright
and database right [2017]
Ordnance Survey [100021242]



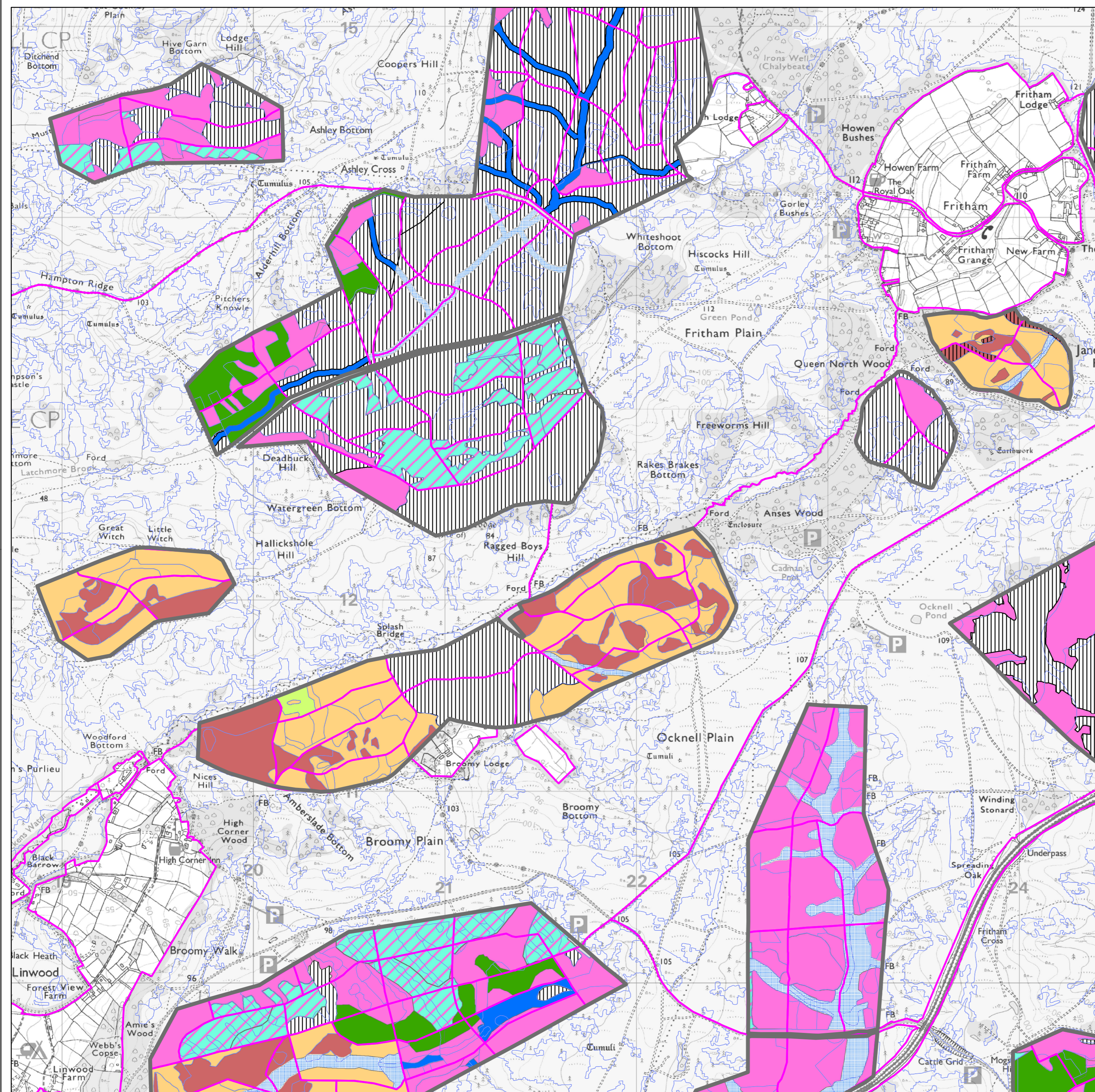

New Forest Inclosures Forest Plan

Dockens Water Inclosures

Medium Term Structure

Illustrates the potential structure of the Inclosure in around 20 years.



Legend

-  Forest Design Plan Unit Boundaries
-  Agricultural; Buildings; Car Park
-  Arboretum
-  Conifer Woodland
-  Enclosed Open Forest Habitats
-  Mixed Woodland
-  Native Woodland
-  Developing or Actual Grazed Native Woodland (depending on fencelines)
-  Pre-Inclosure / Natural Reserve Woodland
-  Open Forest Habitats
-  Open Forest Wet Woodland
-  Open Water
-  Restoring Native Woodland
-  Riverine Habitat
-  Scrub Mosaic
-  Open Habitats Developing Through Thinning
-  Sub-Compartments
-  Compartments

1:14,160
@ A2

Date: 07/04/2017

© Crown copyright
and database right [2017]
Ordnance Survey [100021242]





New Forest Inclosures Forest Plan









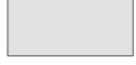

Dockens Water Inclosures

Long Term Vision

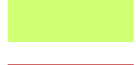
Illustrates the potential habitats in the long term.



Legend

-  Forest Design Plan Unit Boundaries
-  Agricultural; Buildings; Car Park
-  Arboretum
-  Conifer Woodland
-  Enclosed Open Forest Habitats
-  Mixed Woodland
-  Managed Native Woodland
-  Open Forest Habitats
-  Open Forest Wet Woodland; Riverine Habitat
-  Pre-Inclosure / Natural Reserve Woodland
-  Grazed Native Woodland
-  Scrub Mosaic

1:14,160

@ A2

Date: 07/04/2017

© Crown copyright
and database right [2017]
Ordnance Survey [100021242]



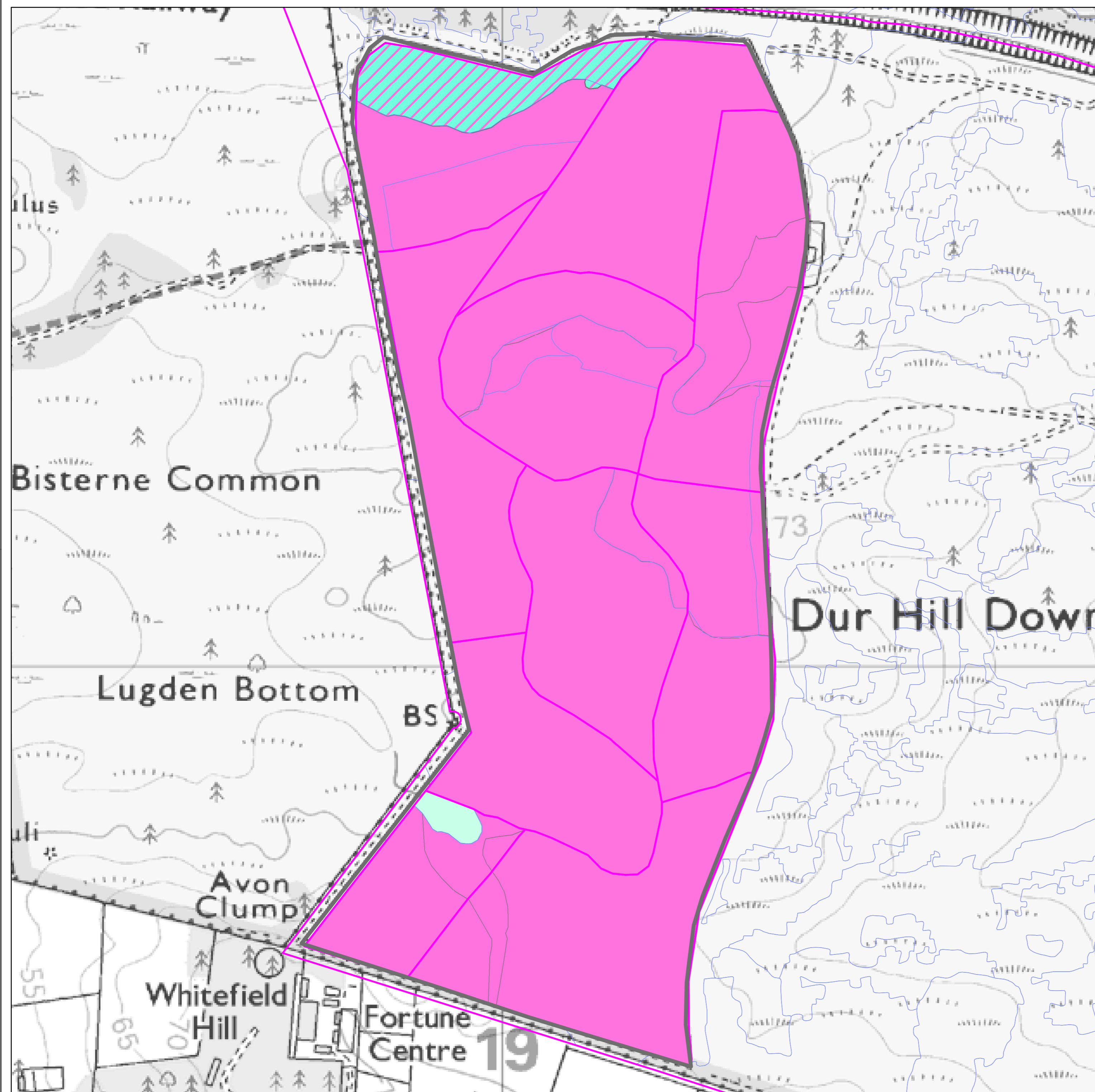

New Forest Inclosures Forest Plan

Durhill Inclosure

Medium Term Structure

Illustrates the potential structure of the Inclosure in around 20 years.



Legend

-  Forest Design Plan Unit Boundaries
-  Agricultural; Buildings; Car Park
-  Arboretum
-  Conifer Woodland
-  Enclosed Open Forest Habitats
-  Mixed Woodland
-  Native Woodland
-  Developing or Actual Grazed Native Woodland (depending on fencelines)
-  Pre-Inclosure / Natural Reserve Woodland
-  Open Forest Habitats
-  Open Forest Wet Woodland
-  Open Water
-  Restoring Native Woodland
-  Riverine Habitat
-  Scrub Mosaic
-  Open Habitats Developing Through Thinning
-  Sub-Compartments
-  Compartments

1:3,920
@ A2

Date: 07/04/2017

© Crown copyright
and database right [2017]
Ordnance Survey [100021242]



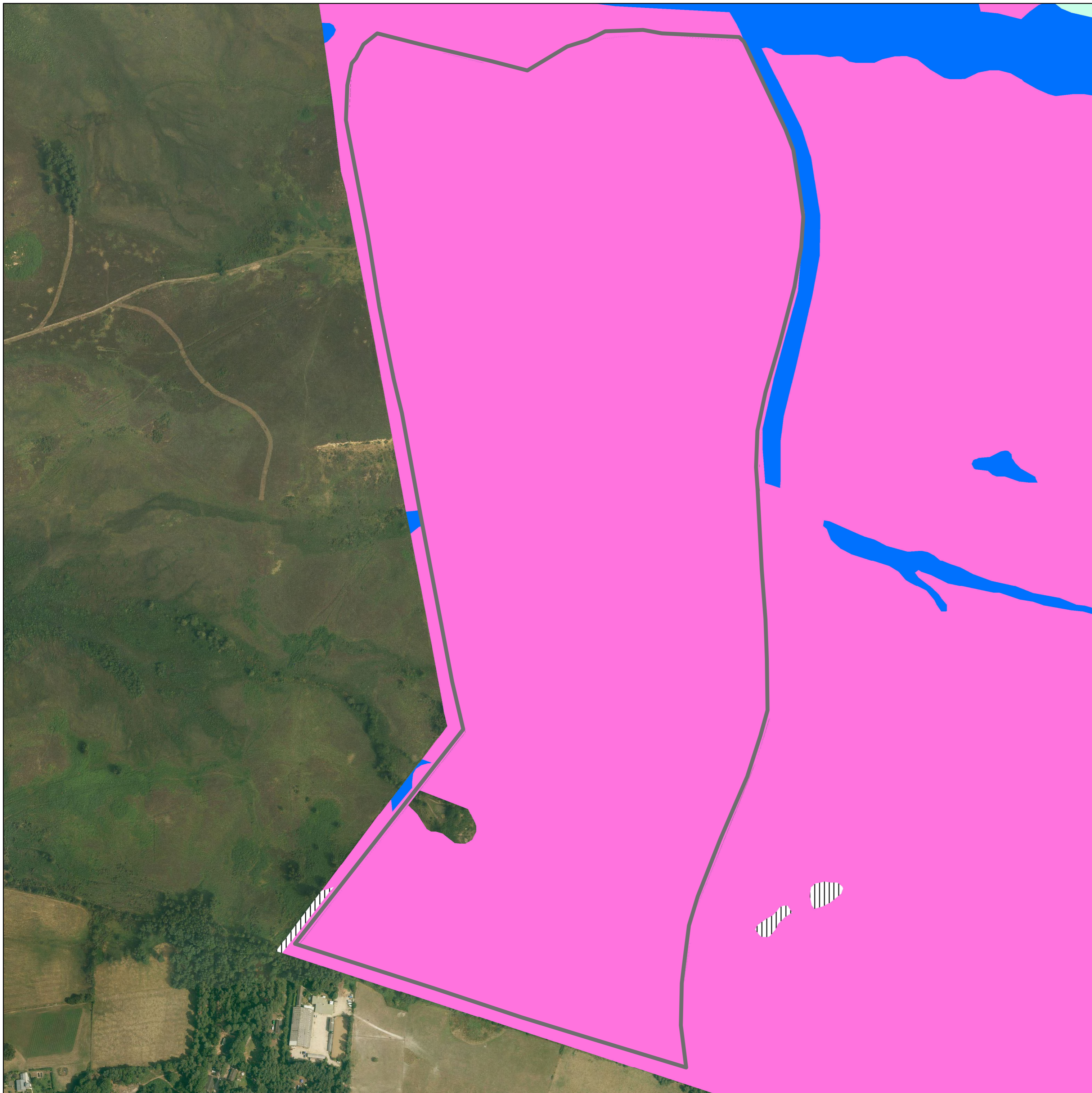

**New Forest Inclosures
Forest Plan**









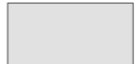

Durhill Inclosure

Long Term Vision

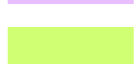
Illustrates the potential habitats in the long term.



Legend

-  Forest Design Plan Unit Boundaries
-  Agricultural; Buildings; Car Park
-  Arboretum
-  Conifer Woodland
-  Enclosed Open Forest Habitats
-  Mixed Woodland
-  Managed Native Woodland
-  Open Forest Habitats
-  Open Forest Wet Woodland; Riverine Habitat
-  Pre-Inclosure / Natural Reserve Woodland
-  Grazed Native Woodland
-  Scrub Mosaic

1:3,920

@ A2

Date: 07/04/2017

© Crown copyright
and database right [2017]
Ordnance Survey [100021242]



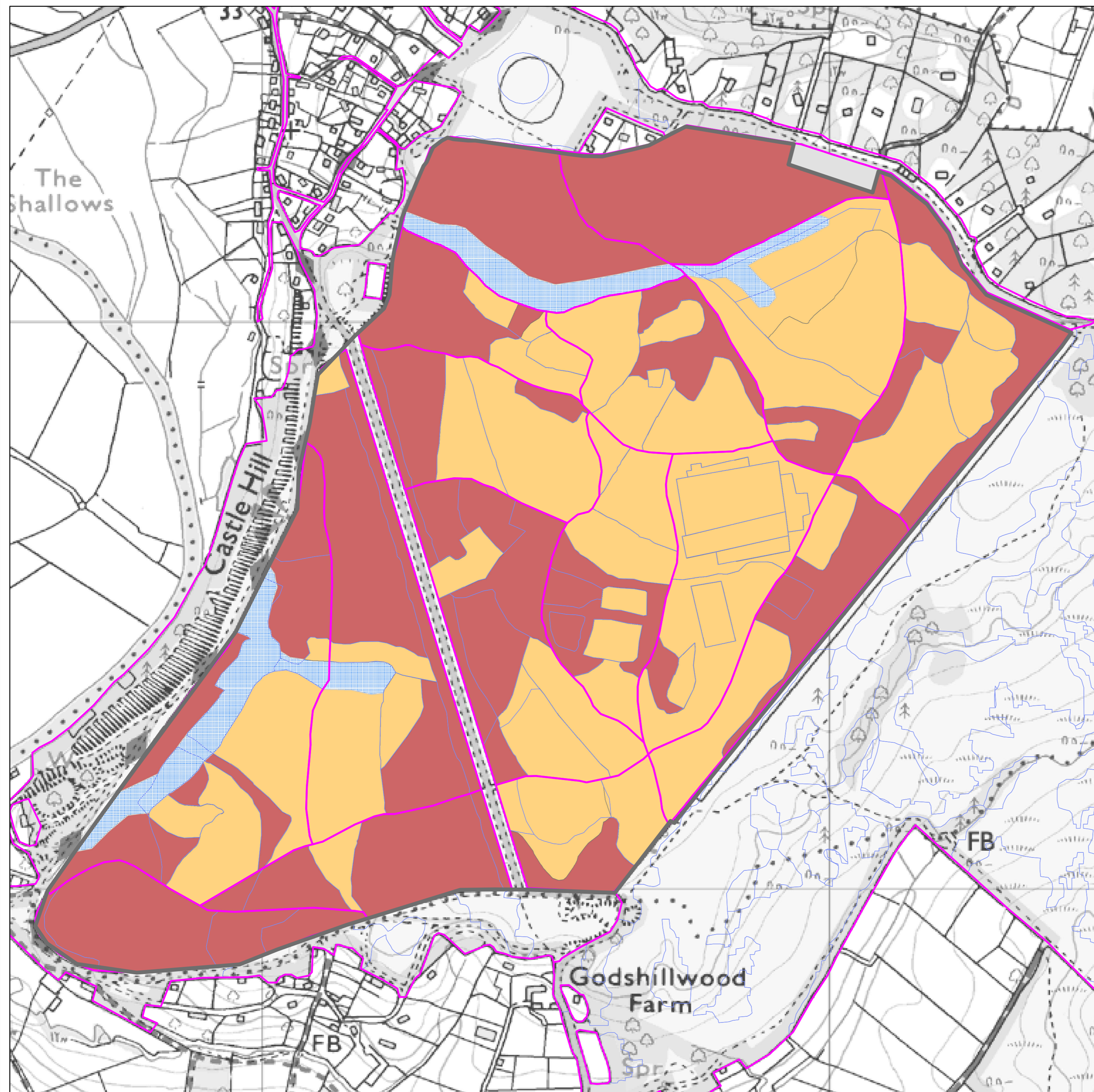

New Forest Inclosures Forest Plan

Godshill Inclosure

Medium Term Structure

Illustrates the potential structure of the Inclosure in around 20 years.



Legend

-  Forest Design Plan Unit Boundaries
-  Agricultural; Buildings; Car Park
-  Arboretum
-  Conifer Woodland
-  Enclosed Open Forest Habitats
-  Mixed Woodland
-  Native Woodland
-  Developing or Actual Grazed Native Woodland (depending on fencelines)
-  Pre-Inclosure / Natural Reserve Woodland
-  Open Forest Habitats
-  Open Forest Wet Woodland
-  Open Water
-  Restoring Native Woodland
-  Riverine Habitat
-  Scrub Mosaic
-  Open Habitats Developing Through Thinning
-  Sub-Compartments
-  Compartments

1:4,780
@ A2

Date: 07/04/2017

© Crown copyright
and database right [2017]
Ordnance Survey [100021242]



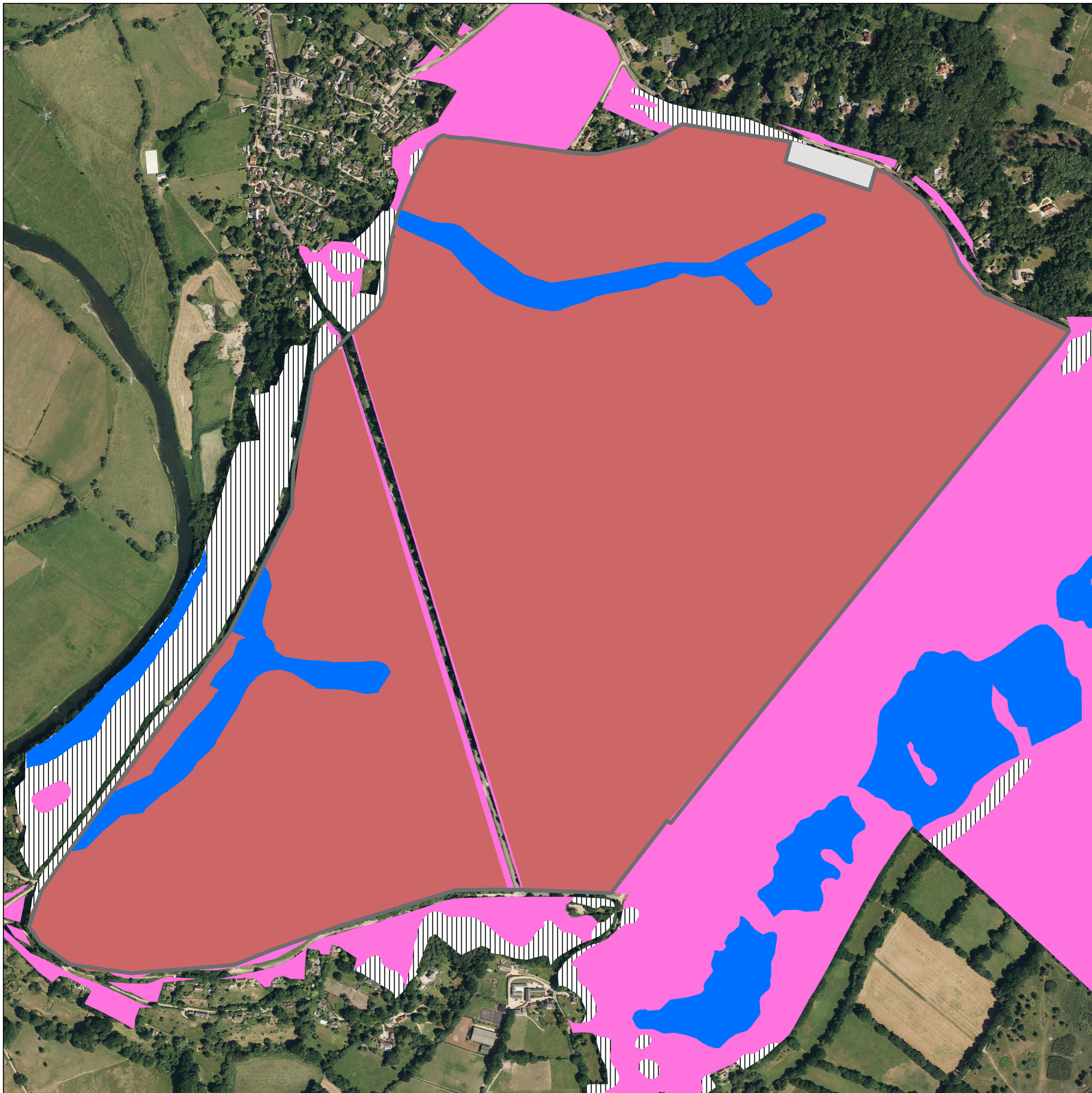

**New Forest Inclosures
Forest Plan**









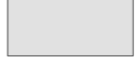

Godshill Inclosure

Long Term Vision

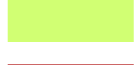
Illustrates the potential habitats in the long term.



Legend

-  Forest Design Plan Unit Boundaries
-  Agricultural; Buildings; Car Park
-  Arboretum
-  Conifer Woodland
-  Enclosed Open Forest Habitats
-  Mixed Woodland
-  Managed Native Woodland
-  Open Forest Habitats
-  Open Forest Wet Woodland; Riverine Habitat
-  Pre-Inclosure / Natural Reserve Woodland
-  Grazed Native Woodland
-  Scrub Mosaic

1:4,780

@ A2

Date: 07/04/2017

© Crown copyright
and database right [2017]
Ordnance Survey [100021242]



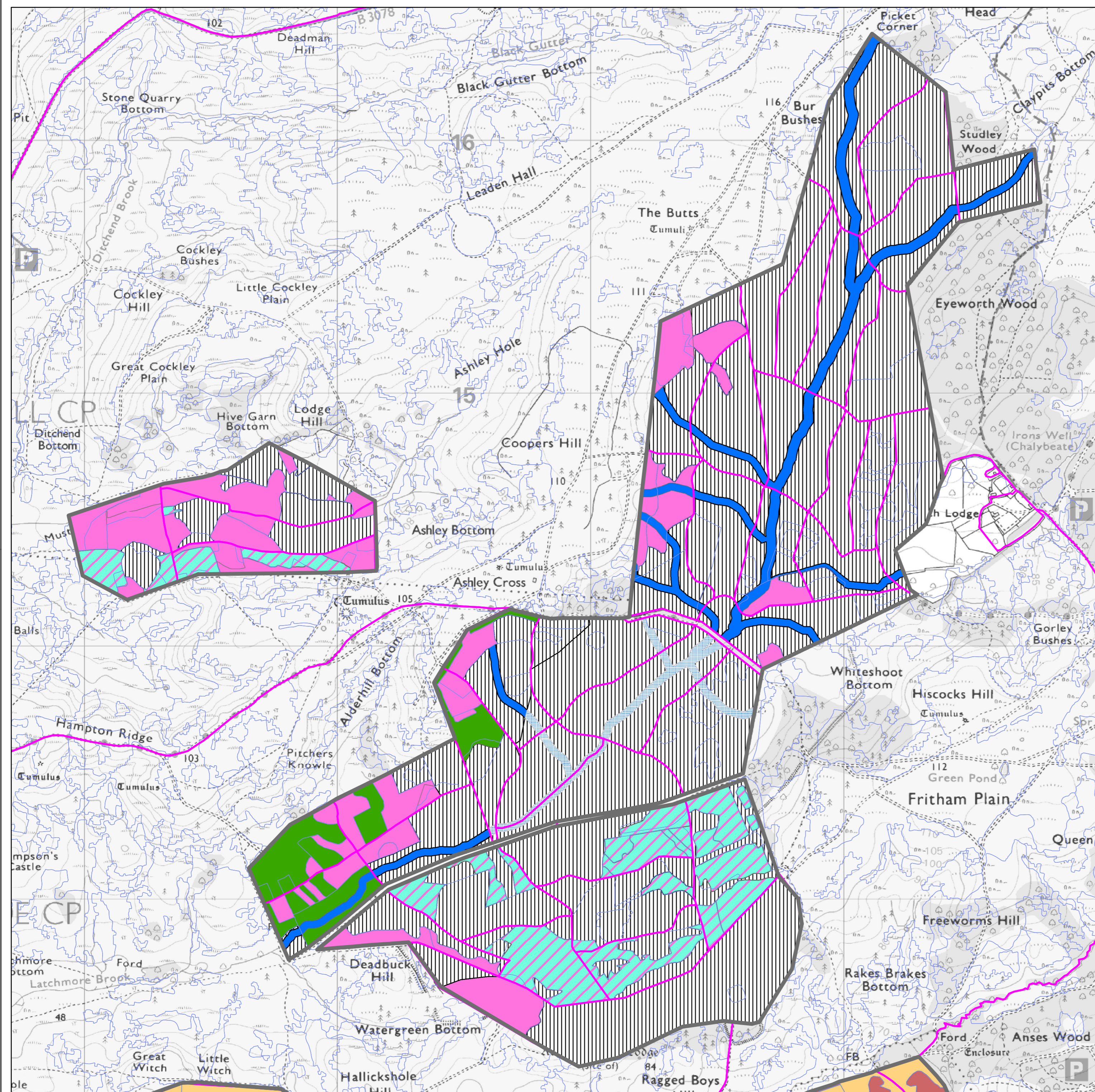

New Forest Inclosures Forest Plan

Latchmore Brook Inclosures

Medium Term Structure

Illustrates the potential structure of the Inclosure in around 20 years.



Legend

-  Forest Design Plan Unit Boundaries
-  Agricultural; Buildings; Car Park
-  Arboretum
-  Conifer Woodland
-  Enclosed Open Forest Habitats
-  Mixed Woodland
-  Native Woodland
-  Developing or Actual Grazed Native Woodland (depending on fencelines)
-  Pre-Inclosure / Natural Reserve Woodland
-  Open Forest Habitats
-  Open Forest Wet Woodland
-  Open Water
-  Restoring Native Woodland
-  Riverine Habitat
-  Scrub Mosaic
-  Open Habitats Developing Through Thinning
-  Sub-Compartments
-  Compartments

1:10,710
@ A2

Date: 07/04/2017

© Crown copyright
and database right [2017]
Ordnance Survey [100021242]





New Forest Inclosures Forest Plan









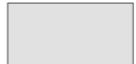

Latchmore Brook Inclosures

Long Term Vision

Illustrates the potential habitats in the long term.



Legend

-  Forest Design Plan Unit Boundaries
-  Agricultural; Buildings; Car Park
-  Arboretum
-  Conifer Woodland
-  Enclosed Open Forest Habitats
-  Mixed Woodland
-  Managed Native Woodland
-  Open Forest Habitats
-  Open Forest Wet Woodland; Riverine Habitat
-  Pre-Inclosure / Natural Reserve Woodland
-  Grazed Native Woodland
-  Scrub Mosaic

1:10,710

@ A2

Date: 07/04/2017

© Crown copyright
and database right [2017]
Ordnance Survey [100021242]



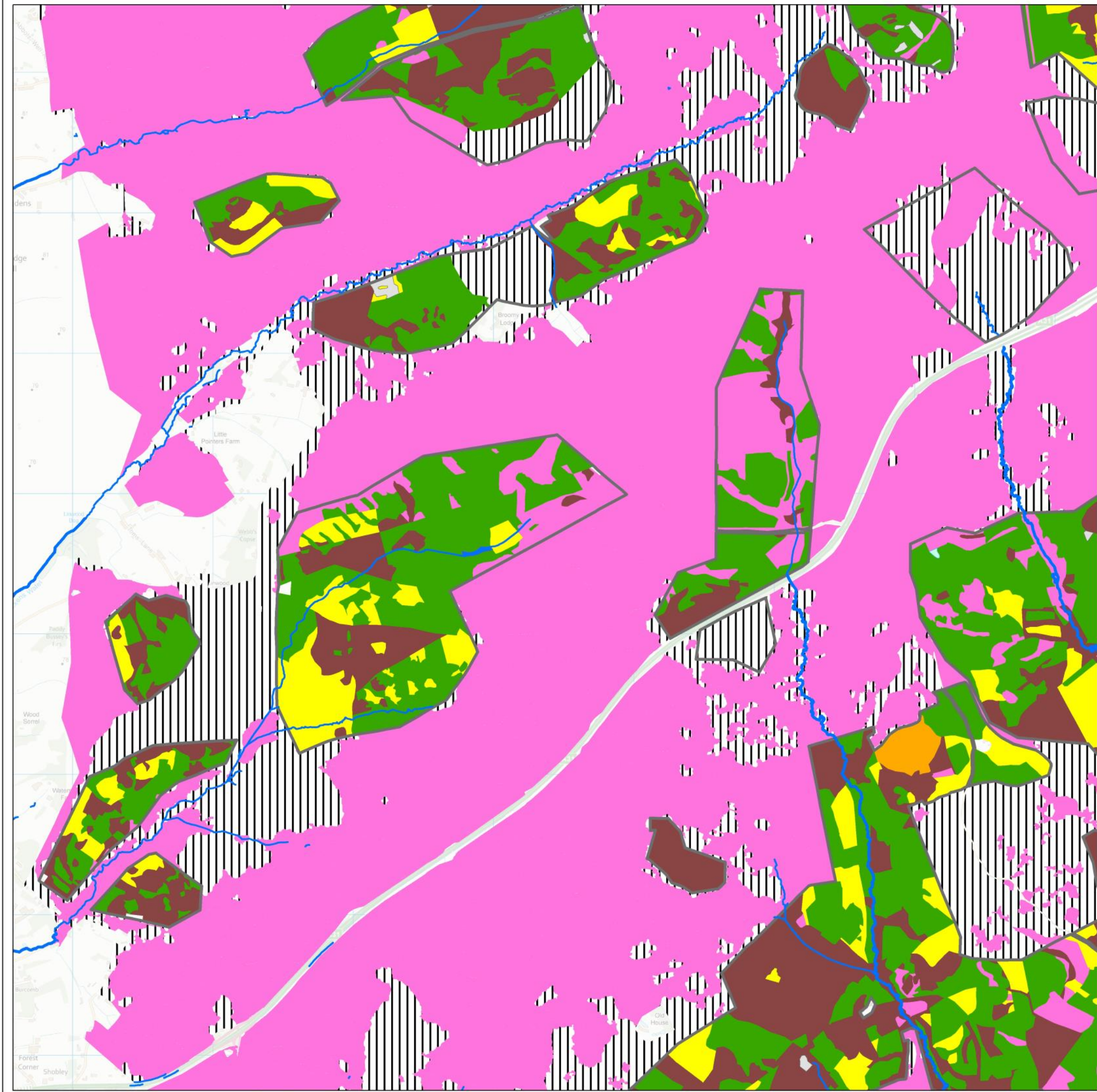







Current Structure

Illustrates the current structure of the Inclosures and surrounding Open Forest.

Legend

-  FDP Unit Boundary
-  Grazed Native Woodland
-  Managed native woodland
-  Wet woodland
-  Managed mixed woodland
-  Managed non-native woodland
-  Arboretum
-  Open Forest Habitats
-  Recently Felled
-  Open water
-  Primary River
-  Secondary River

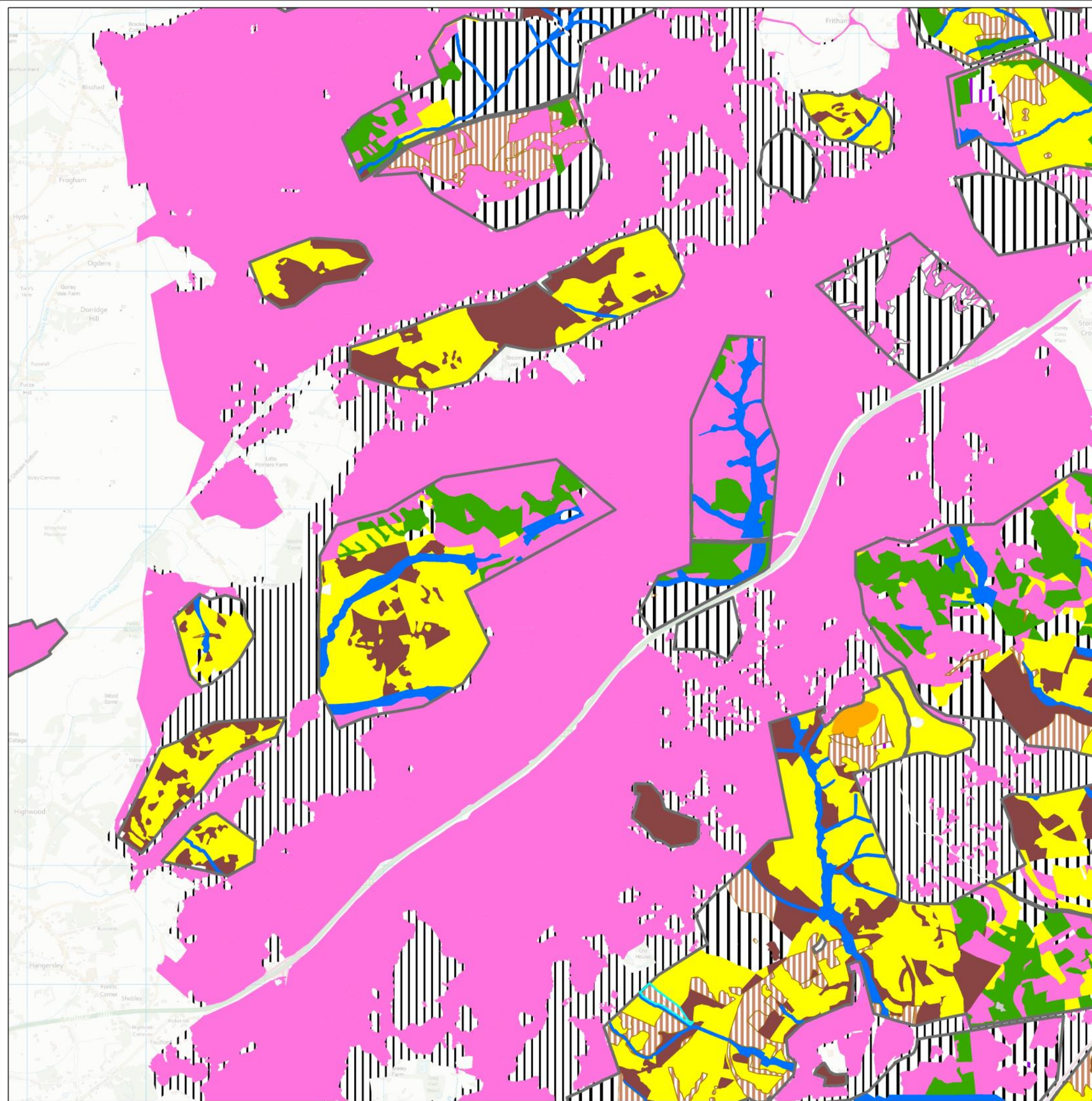

**New Forest Inclosures
Forest Design Plan**
NEW 007



Linford Brook & Ocknell Plain Inclosures

Medium Term Structure

Illustrates the potential structure of the Inclosures in around 20 years.

Legend

-  FDP Unit Boundary
-  Seasonally Grazed Open Forest Habitats
-  Mixed Woodland
-  Coppice with Standards
-  Arboretum
-  Buildings
-  Car Park
-  Conifer Woodland
-  Open Forest Habitats
-  Enclosed Open Forest Habitats
-  Grazed Native Woodland
-  Native Woodland
-  Open water
-  Developing Old Growth Woodland
-  Riverine Habitat
-  Seasonally Grazed Native Woodland
-  Scrub Mosaic

1:22,950
@ A2

Date: 31/03/2016

© Crown copyright
and database right [2016]
Ordnance Survey [100021242]





200 Year Vision

Illustrates the structure of the Inclosures in 200 years.

Legend

- Fences in 200 Years
- FDP Unit Boundary
- Management**
- Pre-Inclosure / Natural Reserve Woodland
- Grazed Native Woodland
- Buildings
- Car Park
- Open Forest Habitats
- Enclosed Open Forest Habitats
- Native Woodland
- Grazed Native Woodland
- Mixed Woodland
- Open water
- Coppice with Standards
- Riverine Habitat
- Scrub Mosaic
- Arboretum

1:19,280
@ A2

Date: 30/03/2016

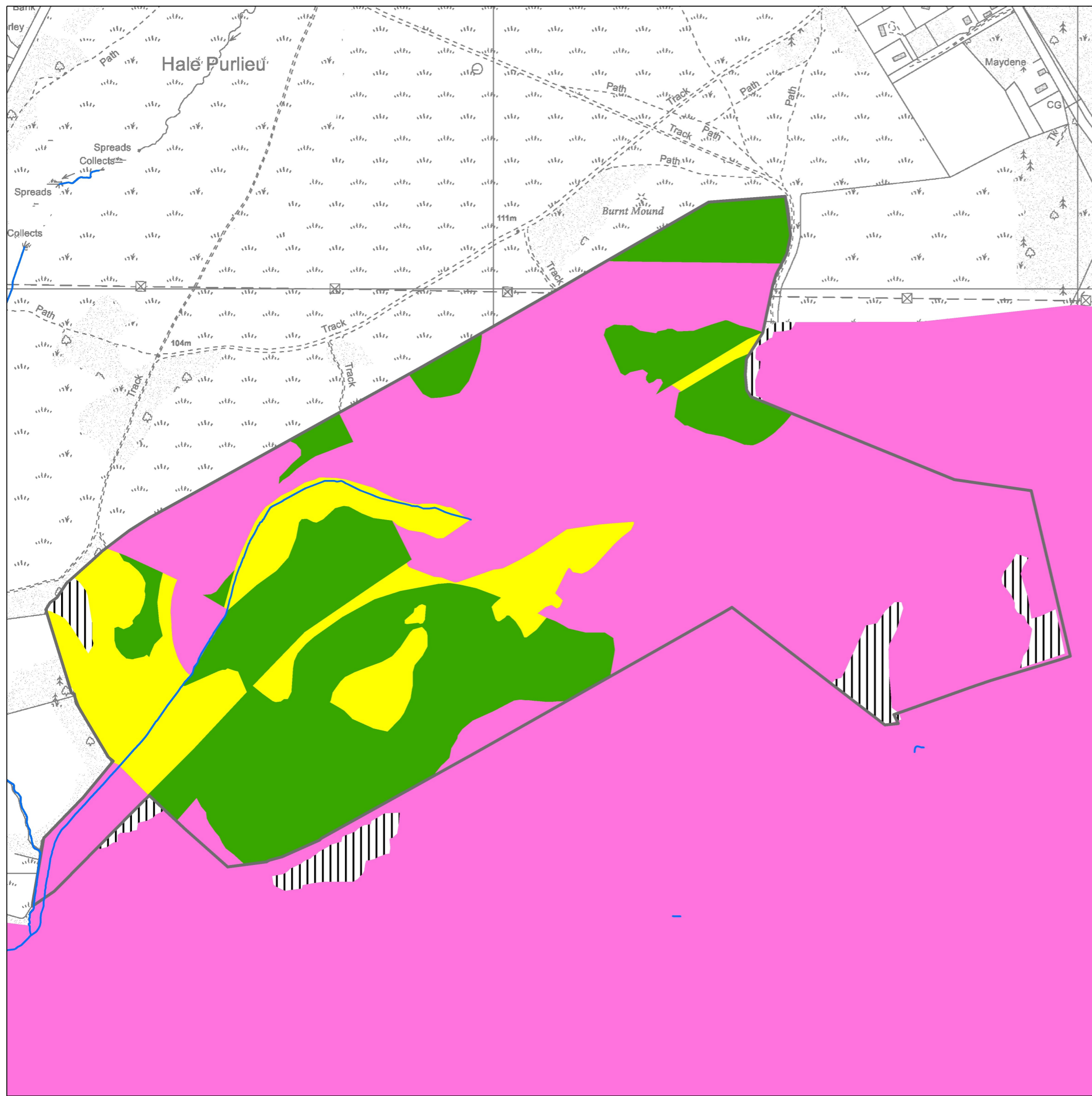

**New Forest Inclosures
Forest Design Plan**
Millersford Plantation & Turf Hill Inclosure
NEW 002



Current Structure

Illustrates the current structure of the Inclosures and surrounding Open Forest.

Legend

-  FDP Unit Boundary
-  Grazed Native Woodland
-  Managed native woodland
-  Wet woodland
-  Managed mixed woodland
-  Managed non-native woodland
-  Arboretum
-  Open Forest Habitats
-  Recently Felled
-  Open water
-  Primary River
-  Secondary River

1:4,650
@ A2

Date: 01/04/2016

© Crown copyright
and database right [2016]
Ordnance Survey [100021242]



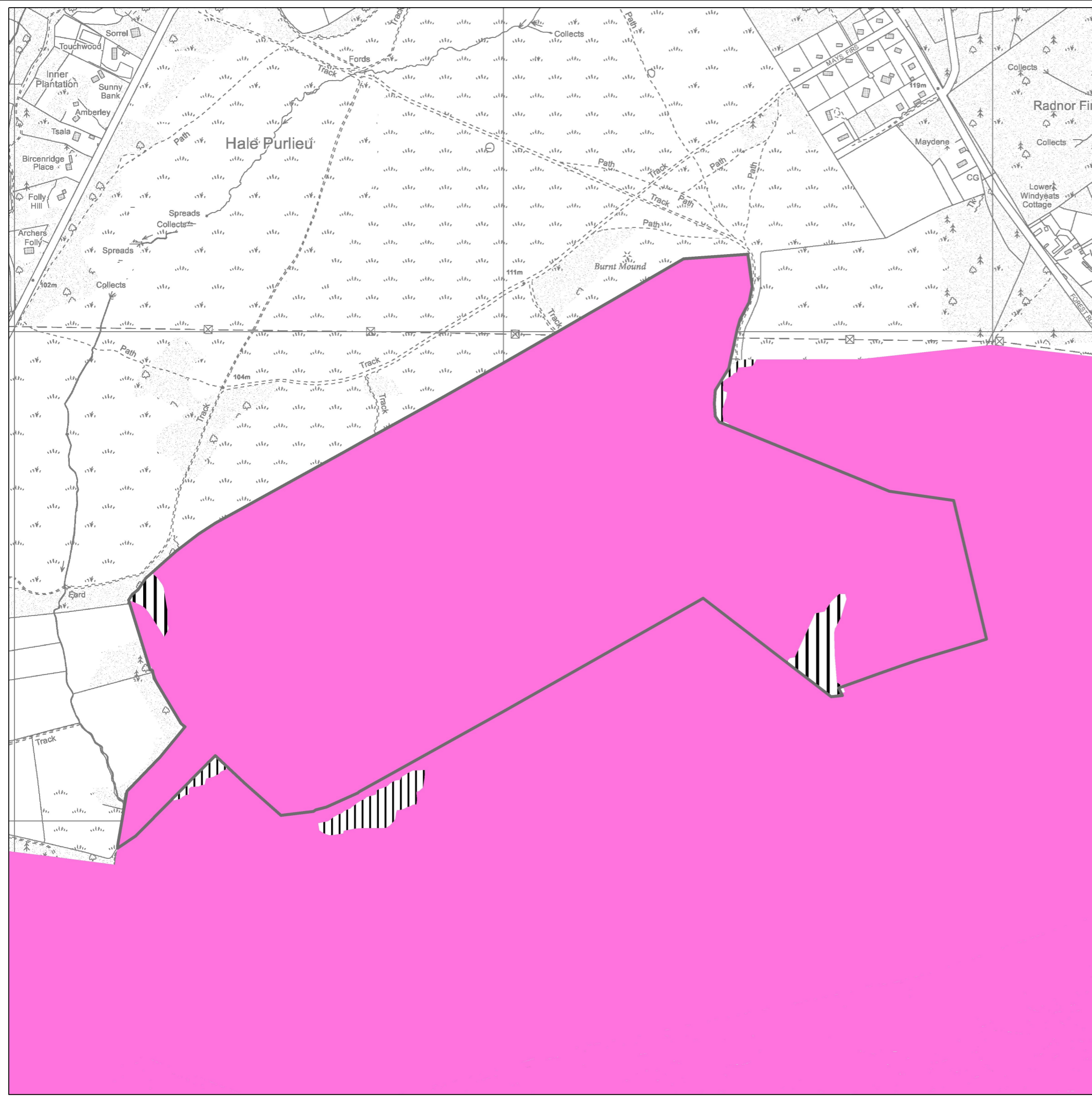

















**New Forest Inclosures
Forest Design Plan**
NEW 002
Millersford Plantation & Turf Hill Inclosure



Medium Term Structure
Illustrates the potential structure of the Inclosures
in around 20 years.

Legend

-  FDP Unit Boundary
-  Seasonally Grazed Open Forest Habitats
-  Mixed Woodland
-  Coppice with Standards
-  Arboretum
-  Buildings
-  Car Park
-  Conifer Woodland
-  Open Forest Habitats
-  Enclosed Open Forest Habitats
-  Grazed Native Woodland
-  Native Woodland
-  Open water
-  Developing Old Growth Woodland
-  Riverine Habitat
-  Seasonally Grazed Native Woodland
-  Scrub Mosaic

1:5,540
@ A2

Date: 31/03/2016

© Crown copyright
and database right [2016]
Ordnance Survey [100021242]



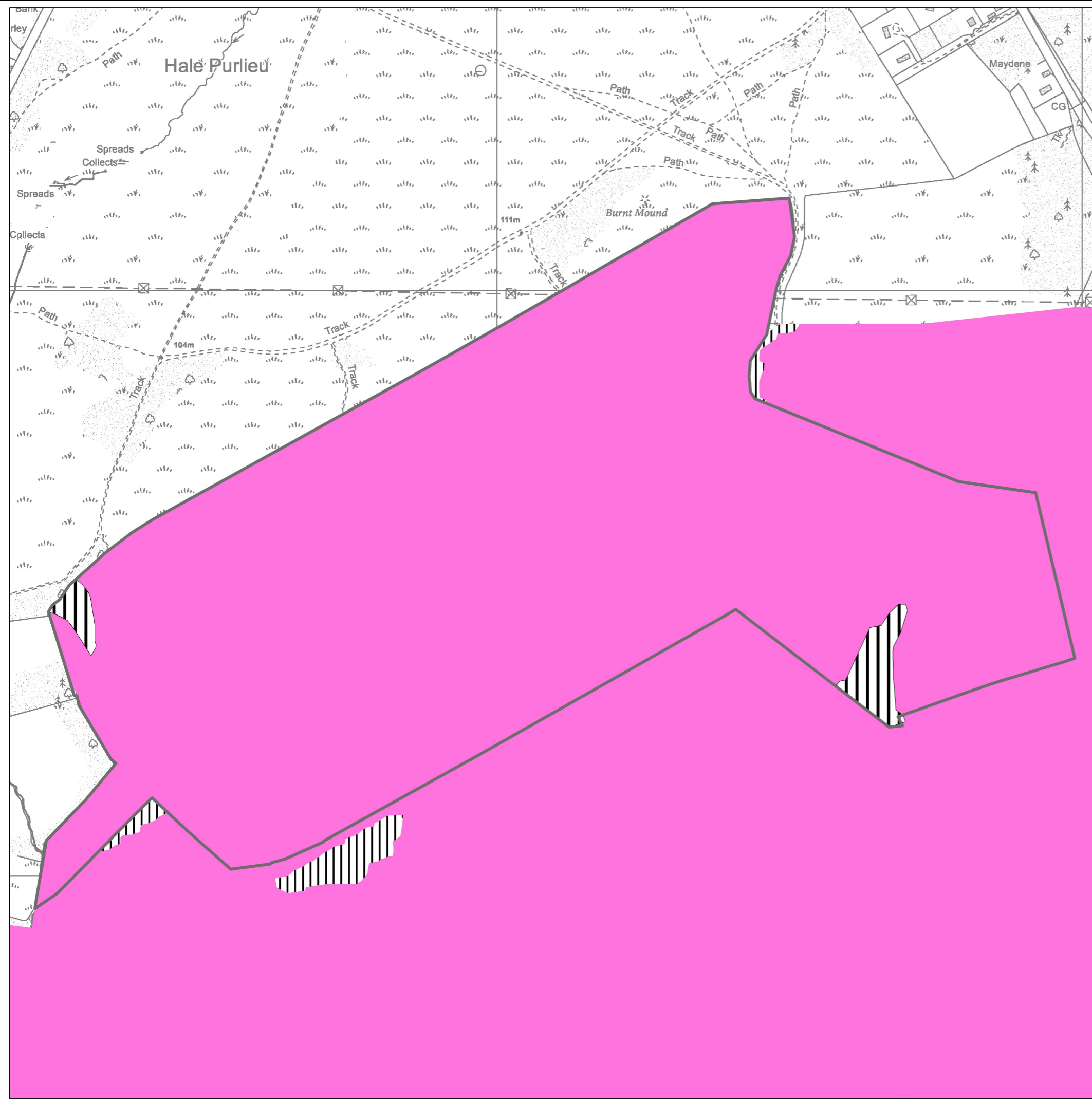

**New Forest Inclosures
Forest Design Plan**

NEW 002

Millersford Plantation & Turf Hill Inclosure



200 Year Vision

Illustrates the structure of the Inclosures in 200 years.

Legend

— Fences in 200 Years

□ FDP Unit Boundary

Management

▨ Pre-Inclosure / Natural Reserve Woodland

▨ Grazed Native Woodland

■ Buildings

■ Car Park

■ Open Forest Habitats

▨ Enclosed Open Forest Habitats

■ Native Woodland

▨ Grazed Native Woodland

■ Mixed Woodland

■ Open water

■ Coppice with Standards

■ Riverine Habitat

■ Scrub Mosaic

■ Arboretum

1:4,650
@ A2

Date: 30/03/2016

© Crown copyright
and database right [2016]
Ordnance Survey [100021242]



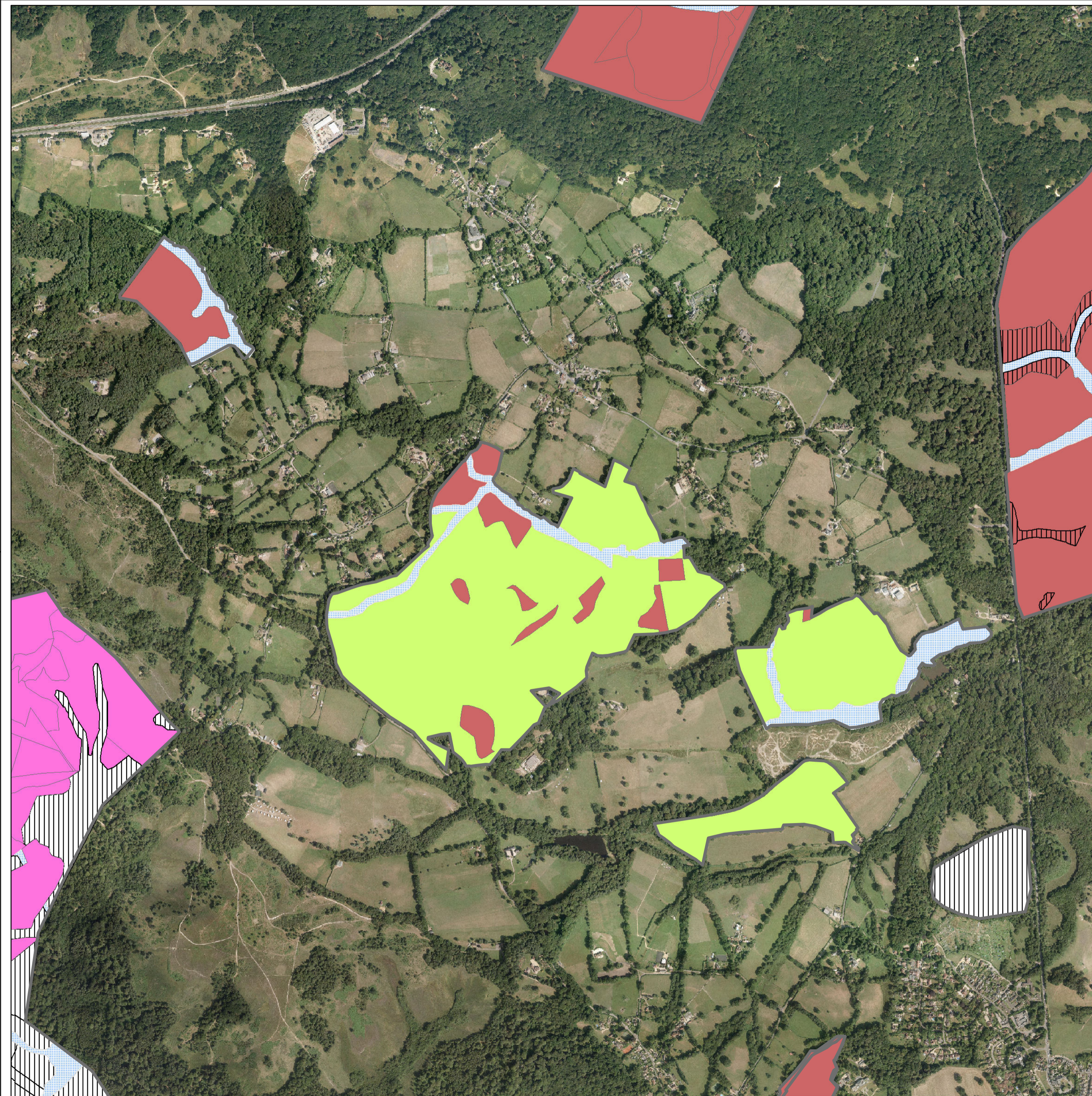

**New Forest Inclosures
Forest Plan**
Minstead Manor Woods
Long Term Vision

Illustrates the potential habitats in the long term.

Legend

-  Mixed Woodland
-  Managed Native Woodland
-  Grazed Native Woodland
-  Riverine Habitat

1:9,720

@ A2

Date: 25/09/2017

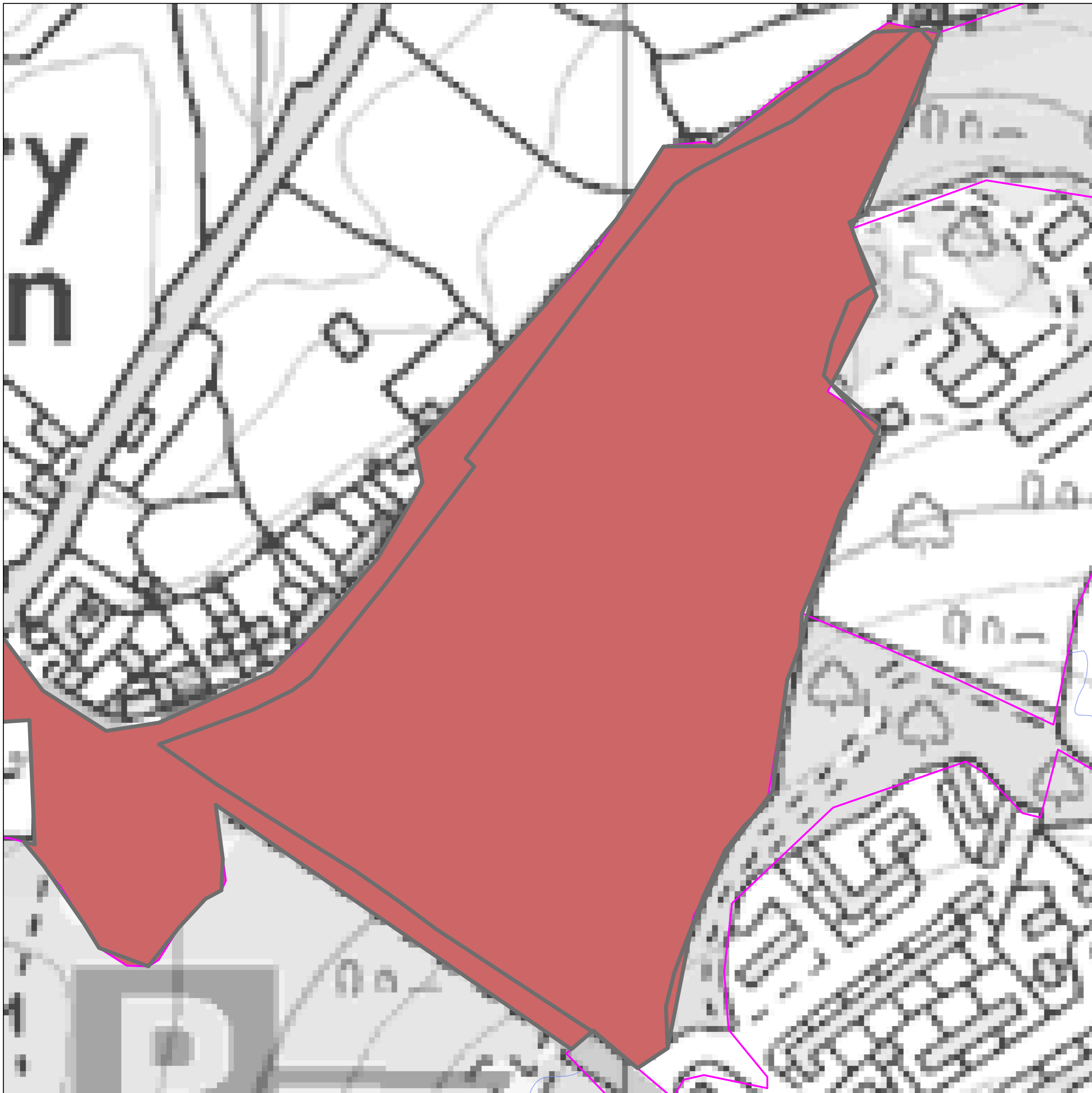

New Forest Inclosures Forest Plan







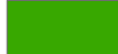
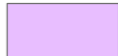

Northerwood

Medium Term Structure

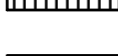
Illustrates the potential structure of the Inclosure in around 20 years.

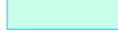

Legend

-  Forest Design Plan Unit Boundaries
-  Agricultural; Buildings; Car Park
-  Arboretum
-  Conifer Woodland
-  Enclosed Open Forest Habitats
-  Mixed Woodland
-  Native Woodland
-  Developing or Actual Grazed Native Woodland (depending on fencelines)
-  Pre-Inclosure / Natural Reserve Woodland
-  Open Forest Habitats
-  Open Forest Wet Woodland
-  Open Water
-  Restoring Native Woodland
-  Riverine Habitat
-  Scrub Mosaic
-  Open Habitats Developing Through Thinning
-  Sub-Compartments
-  Compartments

1:1,210
@ A2

Date: 07/04/2017

© Crown copyright
and database right [2017]
Ordnance Survey [100021242]



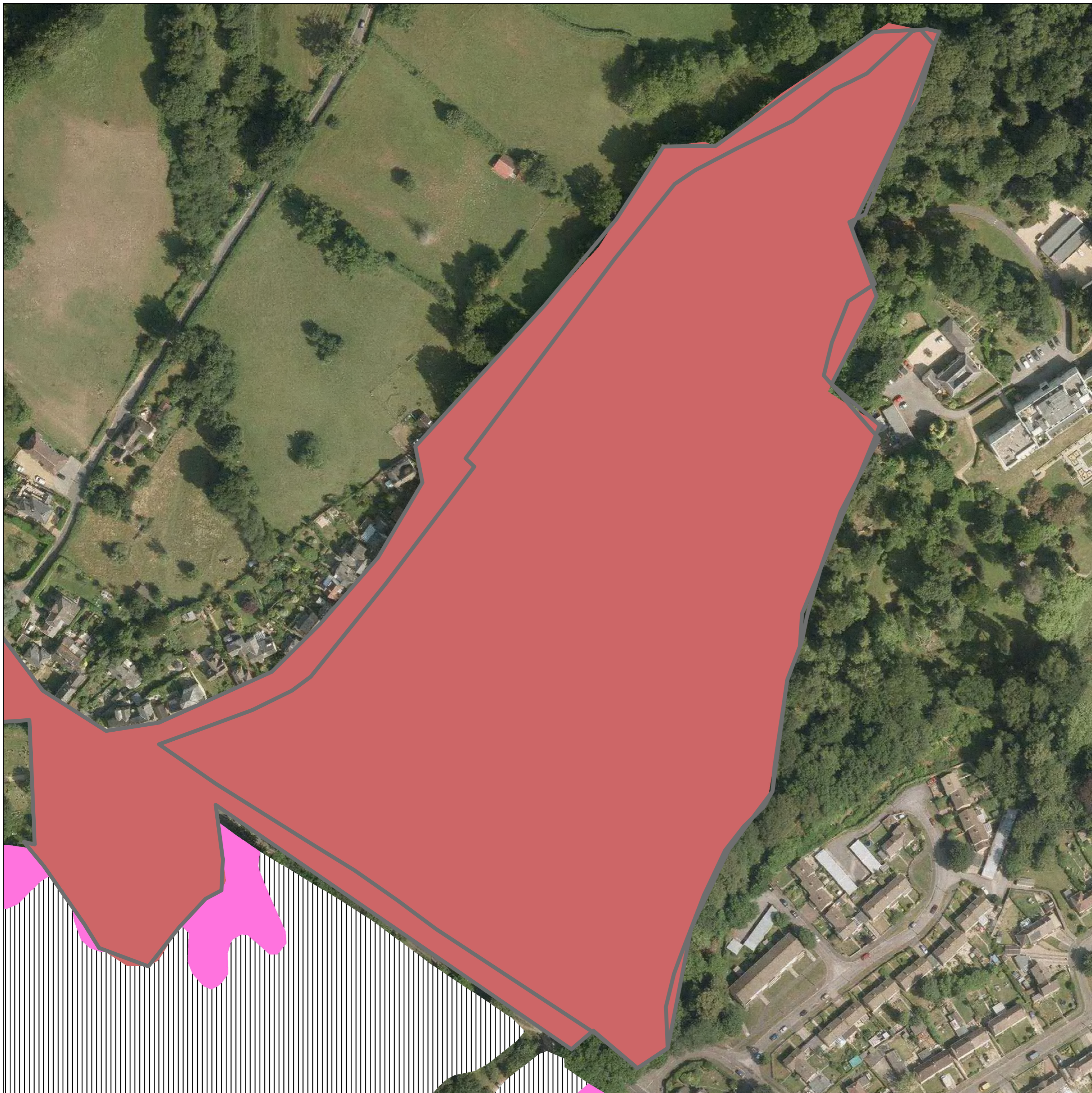

New Forest Inclosures Forest Plan









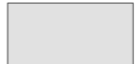

Northerwood

Long Term Vision

Illustrates the potential habitats in the long term.



Legend

-  Forest Design Plan Unit Boundaries
-  Agricultural; Buildings; Car Park
-  Arboretum
-  Conifer Woodland
-  Enclosed Open Forest Habitats
-  Mixed Woodland
-  Managed Native Woodland
-  Open Forest Habitats
-  Open Forest Wet Woodland; Riverine Habitat
-  Pre-Inclosure / Natural Reserve Woodland
-  Grazed Native Woodland
-  Scrub Mosaic

1:1,210

@ A2

Date: 07/04/2017

© Crown copyright
and database right [2017]
Ordnance Survey [100021242]



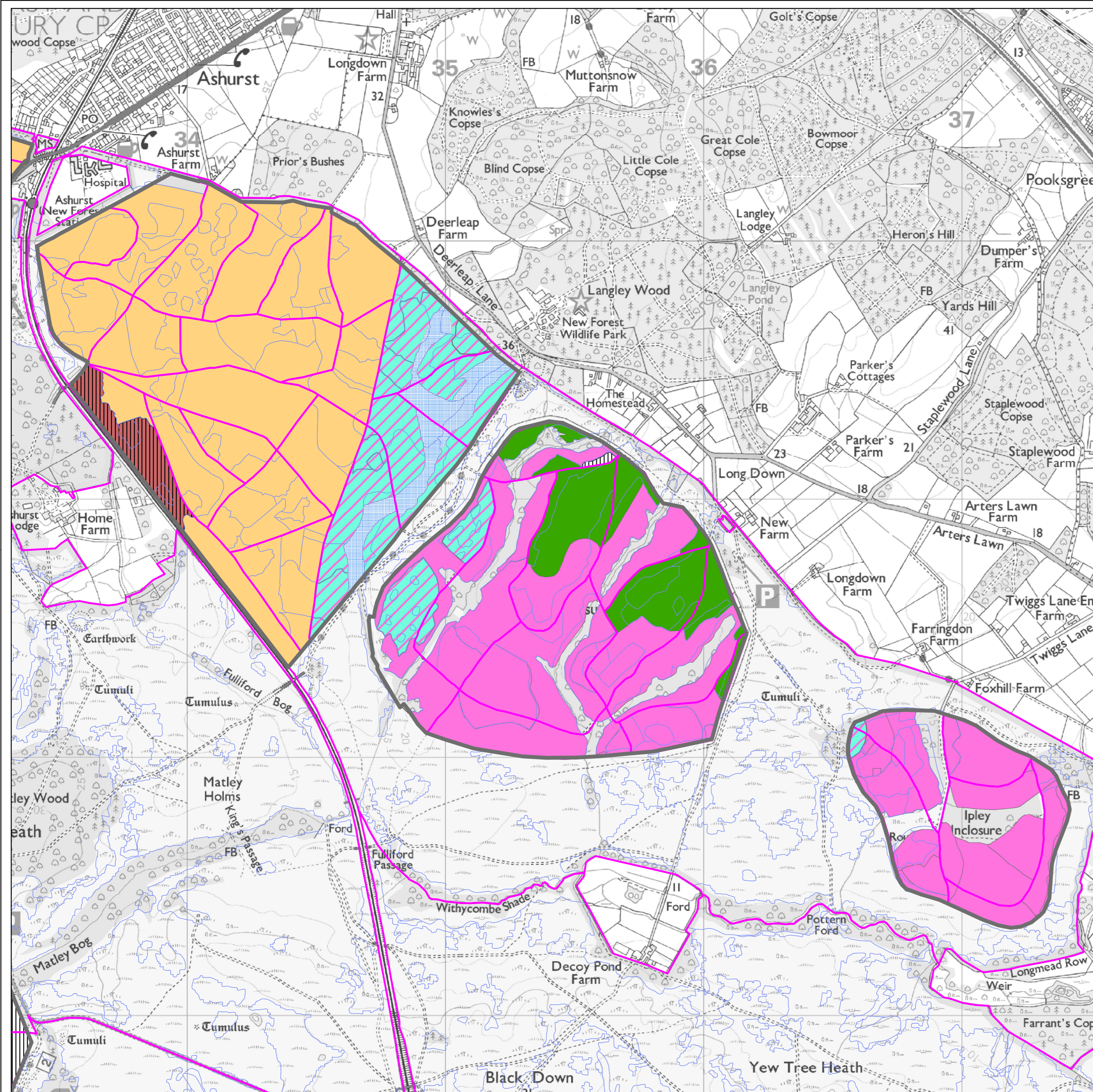

New Forest Inclosuresc Forest Plan

Ashurst Walk Inclosuresc

Medium Term Structure

Illustrates the potential structure of the Inclosure in around 20 years.



Legend

- Forest Design Plan Unit Boundaries
- Agricultural; Buildings; Car Park
- Arboretum
- Conifer Woodland
- Enclosed Open Forest Habitats
- Mixed Woodland
- Native Woodland
- Developing or Actual Grazed Native Woodland (depending on fencelines)
- Pre-Inclosure / Natural Reserve Woodland
- Open Forest Habitats
- Open Forest Wet Woodland
- Open Water
- Restoring Native Woodland
- Riverine Habitat
- Scrub Mosaic
- Open Habitats Developing Through Thinning
- Sub-Compartments
- Compartments

1:10,480

@ A2

Date: 07/04/2017

© Crown copyright
and database right [2017]
Ordnance Survey [100021242]



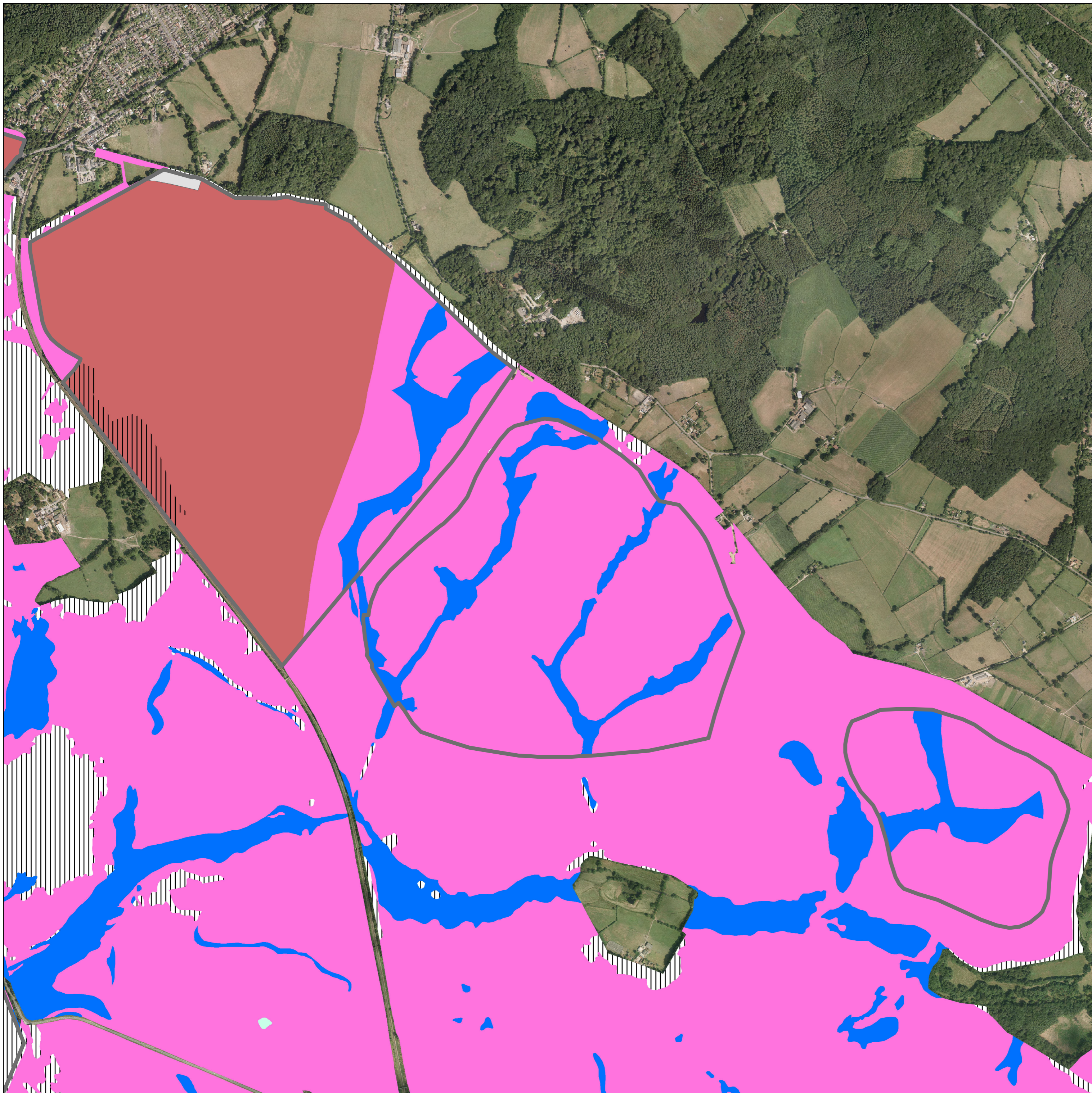

New Forest Inclosures Forest Plan









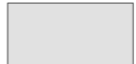

Ashurst Walk Inclosuresc

Long Term Vision

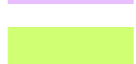
Illustrates the potential habitats in the long term.



Legend

-  Forest Design Plan Unit Boundaries
-  Agricultural; Buildings; Car Park
-  Arboretum
-  Conifer Woodland
-  Enclosed Open Forest Habitats
-  Mixed Woodland
-  Managed Native Woodland
-  Open Forest Habitats
-  Open Forest Wet Woodland; Riverine Habitat
-  Pre-Inclosure / Natural Reserve Woodland
-  Grazed Native Woodland
-  Scrub Mosaic

1:10,480

@ A2

Date: 07/04/2017

© Crown copyright
and database right [2017]
Ordnance Survey [100021242]



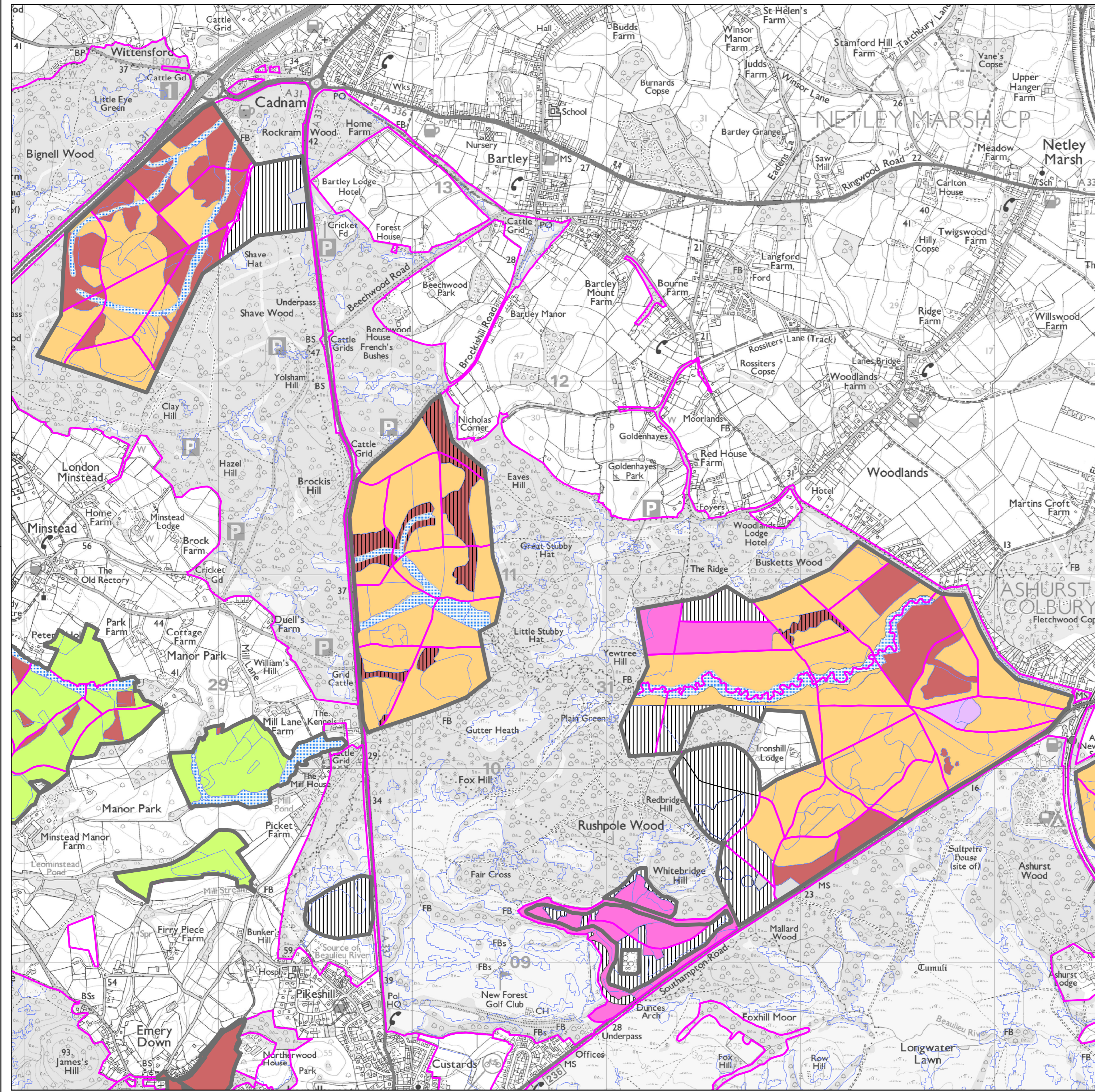

New Forest Inclosures Forest Plan

Ironhill Walk Inclosures

Medium Term Structure

Illustrates the potential structure of the Inclosure in around 20 years.



Legend

-  Forest Design Plan Unit Boundaries
-  Agricultural; Buildings; Car Park
-  Arboretum
-  Conifer Woodland
-  Enclosed Open Forest Habitats
-  Mixed Woodland
-  Native Woodland
-  Developing or Actual Grazed Native Woodland (depending on fencelines)
-  Pre-Inclosure / Natural Reserve Woodland
-  Open Forest Habitats
-  Open Forest Wet Woodland
-  Open Water
-  Restoring Native Woodland
-  Riverine Habitat
-  Scrub Mosaic
-  Open Habitats Developing Through Thinning
-  Sub-Compartments
-  Compartments

1:13,970
@ A2

Date: 07/04/2017

© Crown copyright
and database right [2017]
Ordnance Survey [100021242]



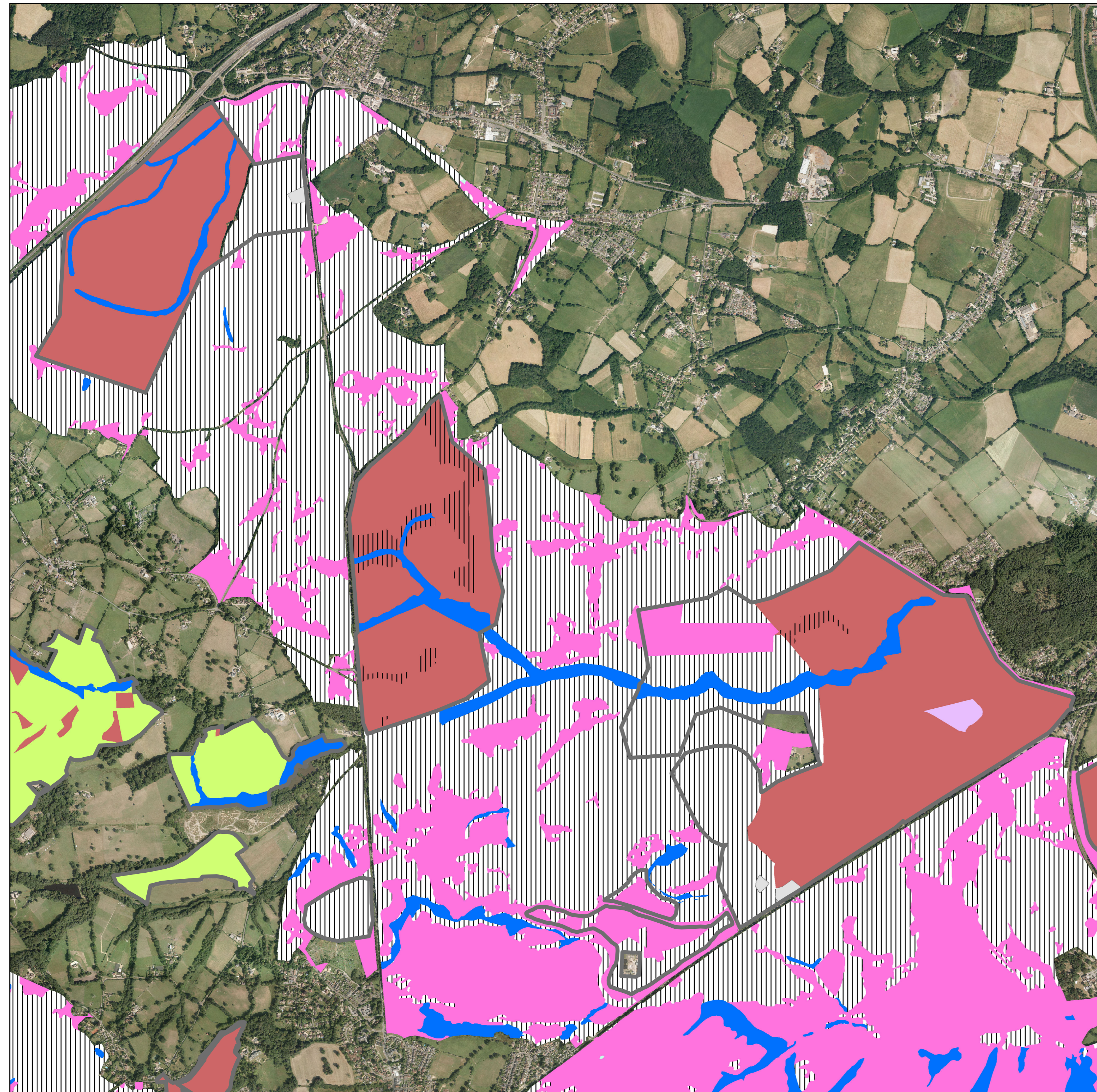

New Forest Inclosures Forest Plan









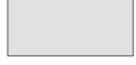

Ironshill Walk Inclosures

Long Term Vision

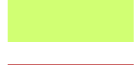
Illustrates the potential habitats in the long term.



Legend

-  Forest Design Plan Unit Boundaries
-  Agricultural; Buildings; Car Park
-  Arboretum
-  Conifer Woodland
-  Enclosed Open Forest Habitats
-  Mixed Woodland
-  Managed Native Woodland
-  Open Forest Habitats
-  Open Forest Wet Woodland; Riverine Habitat
-  Pre-Inclosure / Natural Reserve Woodland
-  Grazed Native Woodland
-  Scrub Mosaic

1:13,970

@ A2

Date: 07/04/2017

© Crown copyright
and database right [2017]
Ordnance Survey [100021242]



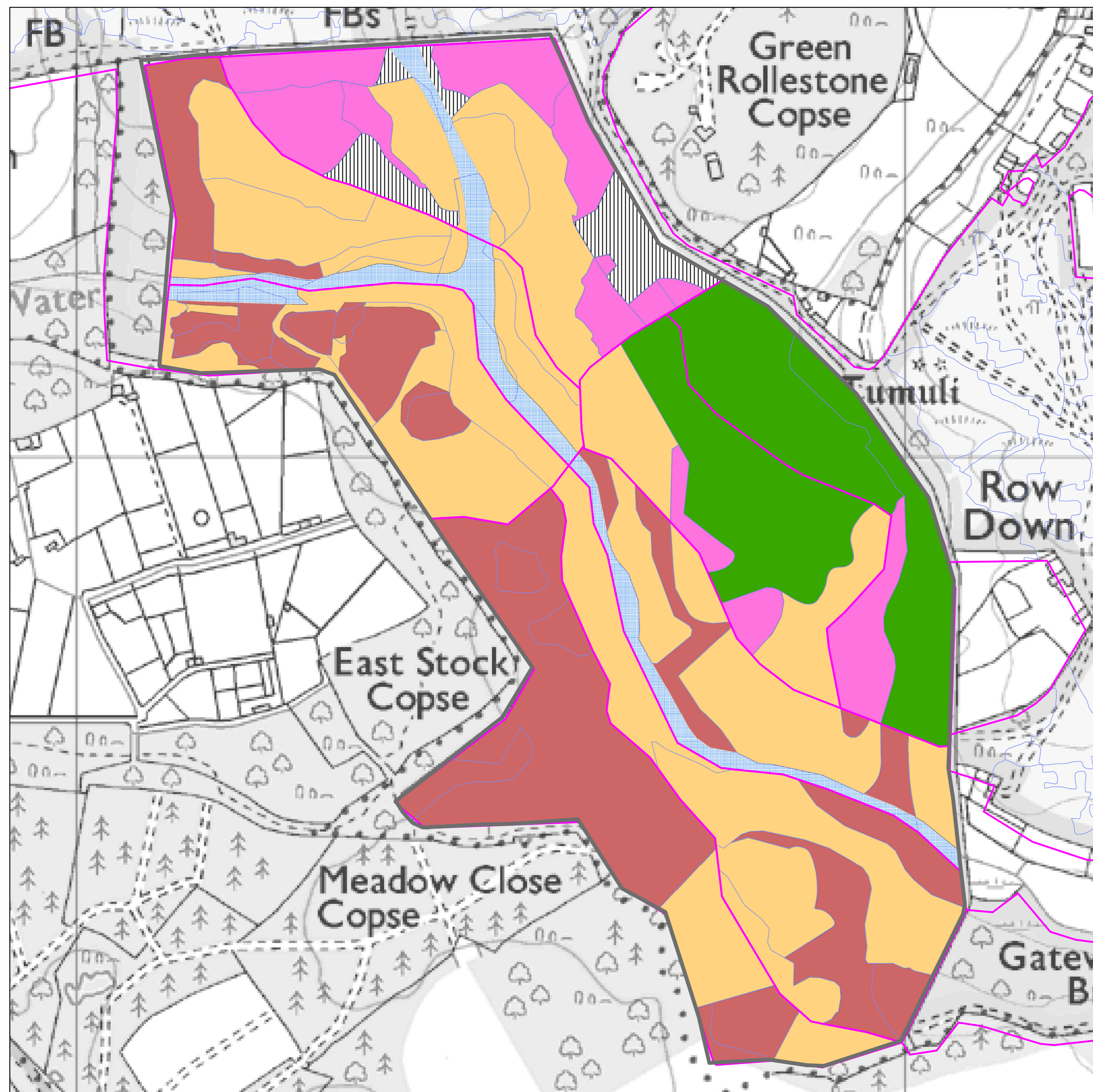

**New Forest Inclosures
Forest Plan**

Kings Copse

Medium Term Structure

Illustrates the potential structure of the Inclosure in around 20 years.



Legend

- Forest Design Plan Unit Boundaries
- Agricultural; Buildings; Car Park
- Arboretum
- Conifer Woodland
- Enclosed Open Forest Habitats
- Mixed Woodland
- Native Woodland
- Developing or Actual Grazed Native Woodland (depending on fencelines)
- Pre-Inclosure / Natural Reserve Woodland
- Open Forest Habitats
- Open Forest Wet Woodland
- Open Water
- Restoring Native Woodland
- Riverine Habitat
- Scrub Mosaic
- Open Habitats Developing Through Thinning
- Sub-Compartments
- Compartments

1:3,270
@ A2

Date: 07/04/2017

© Crown copyright
and database right [2017]
Ordnance Survey [100021242]



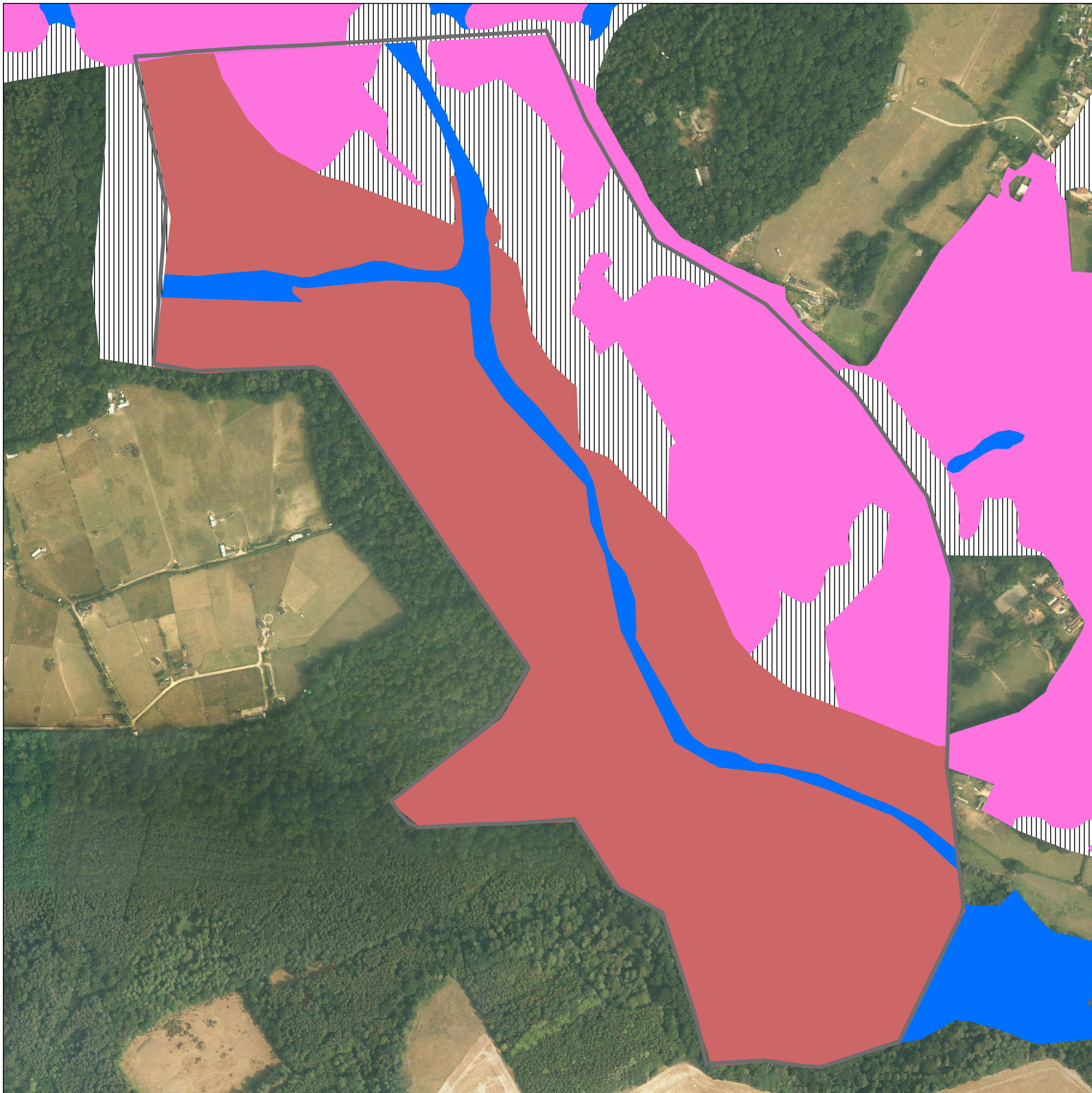

New Forest Inclosures Forest Plan









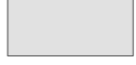

Kings Copse

Long Term Vision

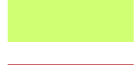
Illustrates the potential habitats in the long term.



Legend

-  Forest Design Plan Unit Boundaries
-  Agricultural; Buildings; Car Park
-  Arboretum
-  Conifer Woodland
-  Enclosed Open Forest Habitats
-  Mixed Woodland
-  Managed Native Woodland
-  Open Forest Habitats
-  Open Forest Wet Woodland; Riverine Habitat
-  Pre-Inclosure / Natural Reserve Woodland
-  Grazed Native Woodland
-  Scrub Mosaic

1:3,270

@ A2

Date: 07/04/2017

© Crown copyright
and database right [2017]
Ordnance Survey [100021242]



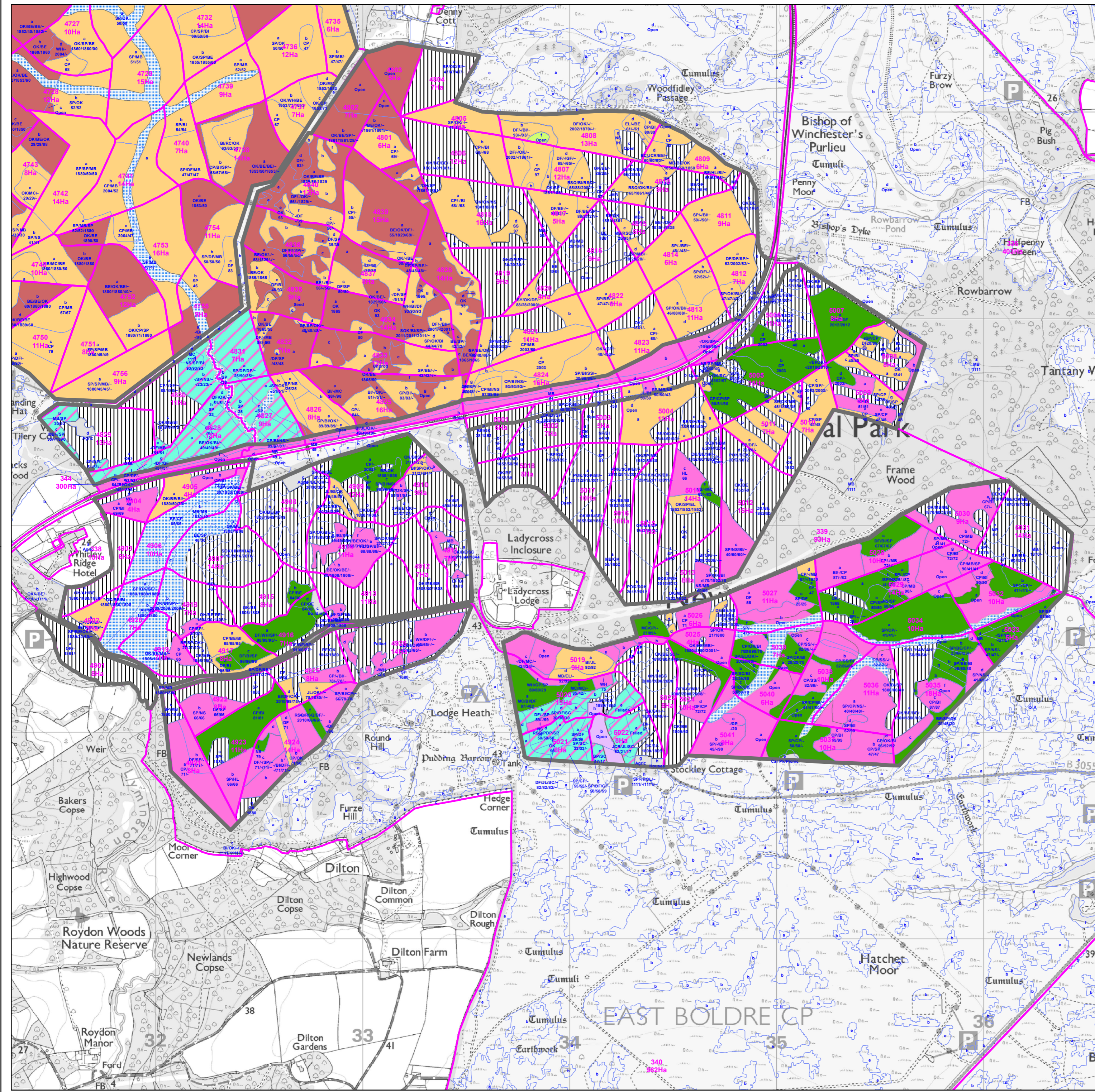

New Forest Inclosures Forest Plan

Ladycross Walk Inclosures

Medium Term Structure

Illustrates the potential structure of the Inclosure in around 20 years.



Legend

- Forest Design Plan Unit Boundaries
- Agricultural; Buildings; Car Park
- Arboretum
- Conifer Woodland
- Enclosed Open Forest Habitats
- Mixed Woodland
- Native Woodland
- Developing or Actual Grazed Native Woodland (depending on fencelines)
- Pre-Inclosure / Natural Reserve Woodland
- Open Forest Habitats
- Open Forest Wet Woodland
- Open Water
- Restoring Native Woodland
- Riverine Habitat
- Scrub Mosaic
- Open Habitats Developing Through Thinning
- Sub-Compartments
- Compartments

1:13,100
@ A2

Date: 07/04/2017

© Crown copyright
and database right [2017]
Ordnance Survey [100021242]



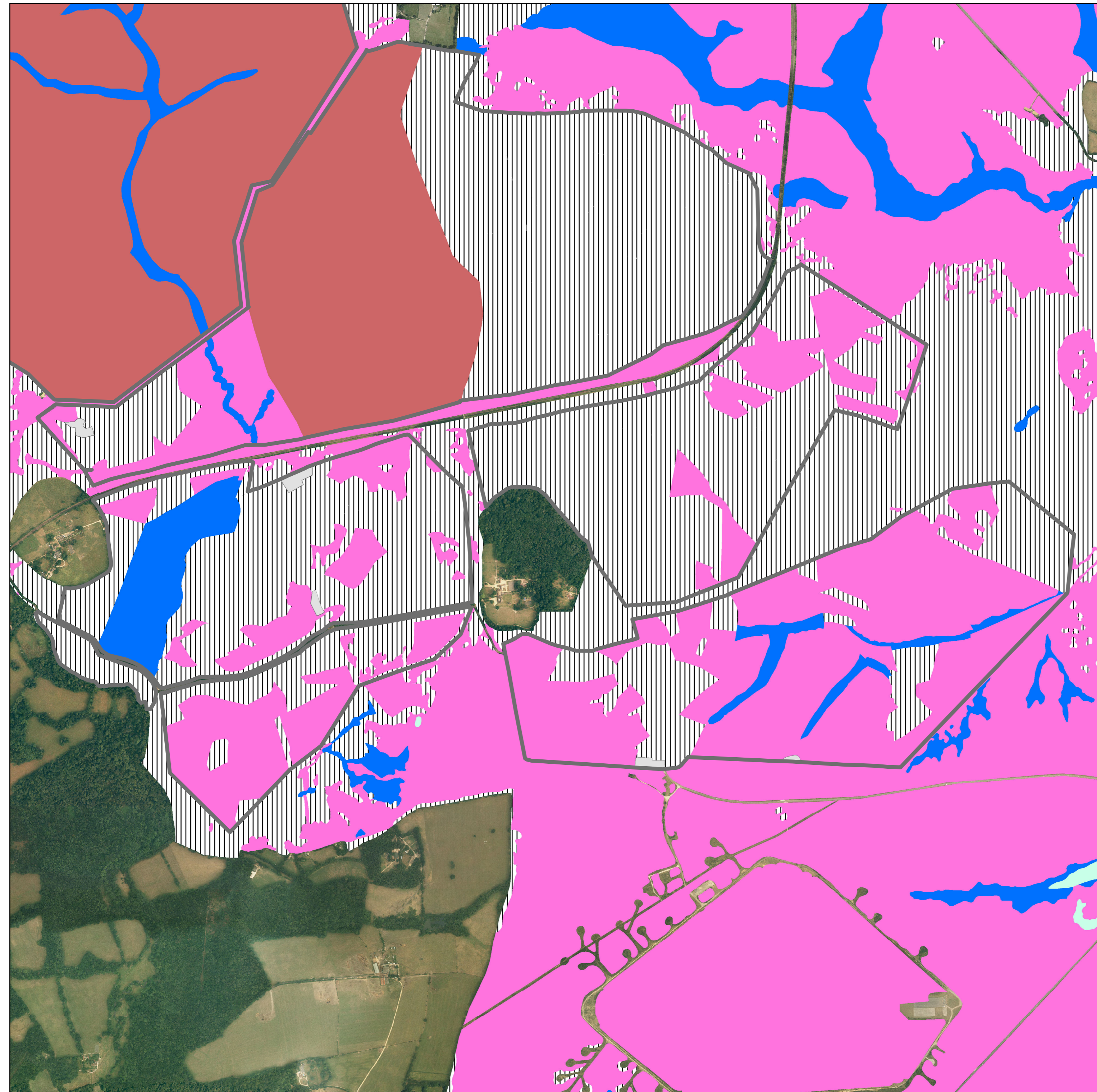

New Forest Inclosures Forest Plan









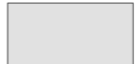

Ladycross Walk Inclosures

Long Term Vision

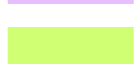
Illustrates the potential habitats in the long term.



Legend

-  Forest Design Plan Unit Boundaries
-  Agricultural; Buildings; Car Park
-  Arboretum
-  Conifer Woodland
-  Enclosed Open Forest Habitats
-  Mixed Woodland
-  Managed Native Woodland
-  Open Forest Habitats
-  Open Forest Wet Woodland; Riverine Habitat
-  Pre-Inclosure / Natural Reserve Woodland
-  Grazed Native Woodland
-  Scrub Mosaic

1:13,100

@ A2

Date: 07/04/2017

© Crown copyright
and database right [2017]
Ordnance Survey [100021242]



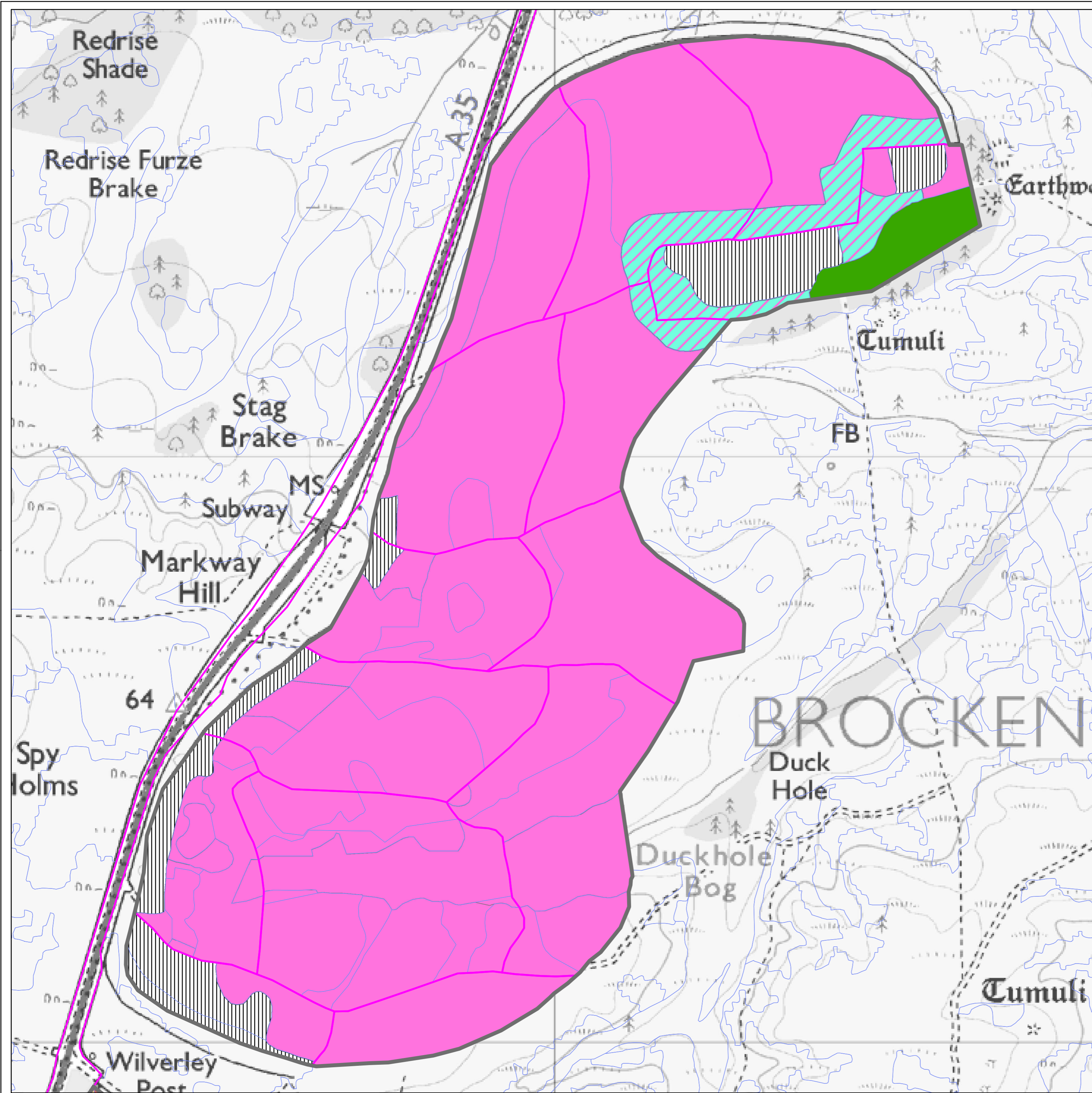

New Forest Inclosures Forest Plan





Markway & Ferny Knapp Inclosures South England Forest District

Medium Term Structure

Illustrates the potential structure of the Inclosure in around 20 years.

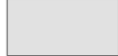
Legend

-  Forest Design Plan Unit Boundaries
-  Agricultural; Buildings; Car Park
-  Arboretum
-  Conifer Woodland
-  Enclosed Open Forest Habitats
-  Mixed Woodland
-  Native Woodland
-  Developing or Actual Grazed Native Woodland (depending on fencelines)
-  Pre-Inclosure / Natural Reserve Woodland
-  Open Forest Habitats
-  Open Forest Wet Woodland
-  Open Water
-  Restoring Native Woodland
-  Riverine Habitat
-  Scrub Mosaic
-  Open Habitats Developing Through Thinning
-  Sub-Compartments
-  Compartments

1:4,610
@ A2

Date: 07/04/2017

© Crown copyright
and database right [2017]
Ordnance Survey [100021242]





New Forest Inclosures Forest Plan











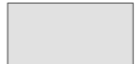

Markway & Ferny Knapp Inclosures **South England Forest District**

Long Term Vision

Illustrates the potential habitats in the long term.

Legend

-  Forest Design Plan Unit Boundaries
-  Agricultural; Buildings; Car Park
-  Arboretum
-  Conifer Woodland
-  Enclosed Open Forest Habitats
-  Mixed Woodland
-  Managed Native Woodland
-  Open Forest Habitats
-  Open Forest Wet Woodland; Riverine Habitat
-  Pre-Inclosure / Natural Reserve Woodland
-  Grazed Native Woodland
-  Scrub Mosaic

1:4,610

@ A2

Date: 07/04/2017

© Crown copyright
and database right [2017]
Ordnance Survey [100021242]



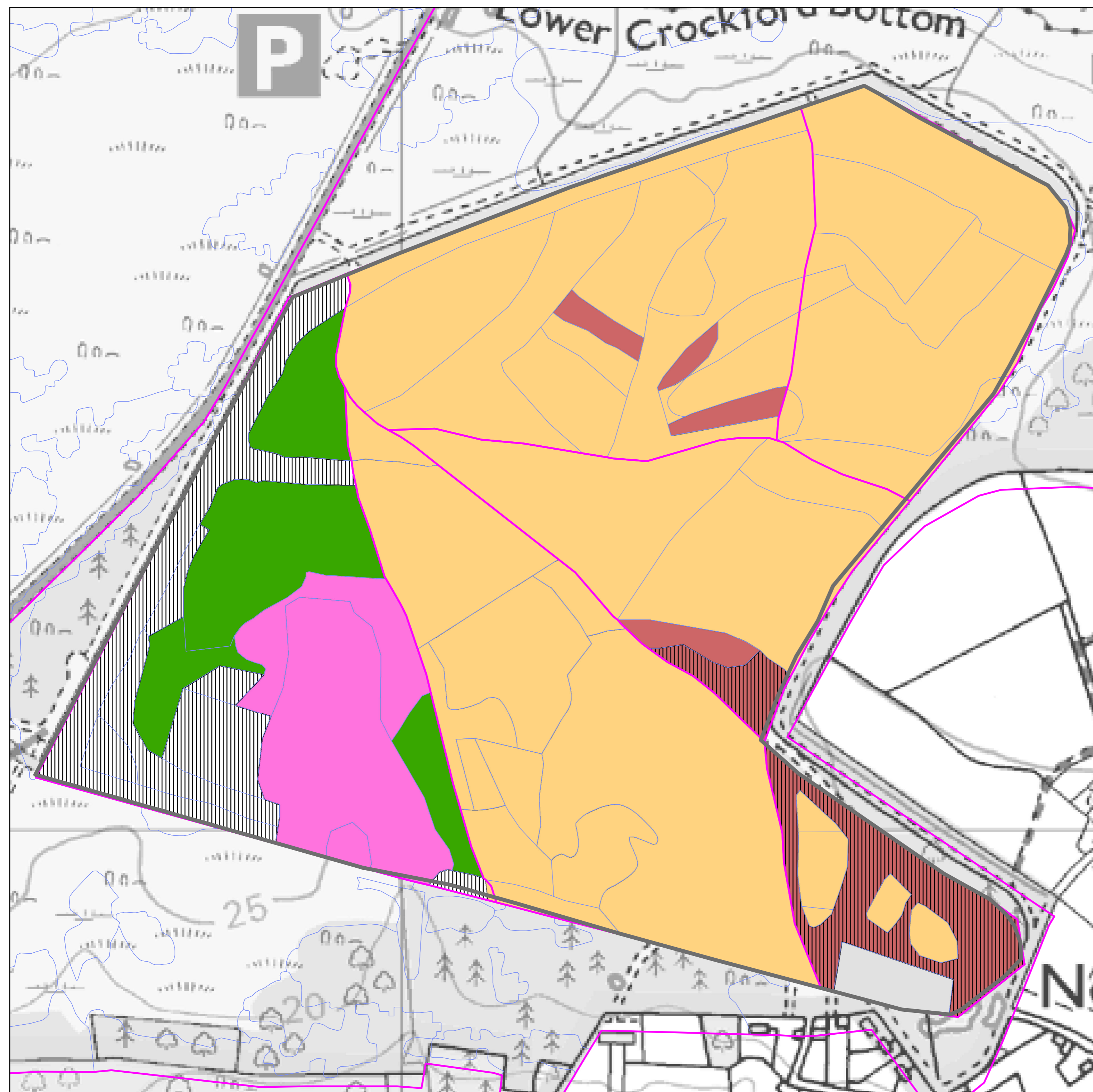

New Forest Inclosures Forest Plan

Norley Inclosure

Medium Term Structure

Illustrates the potential structure of the Inclosure in around 20 years.

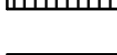

Legend

-  Forest Design Plan Unit Boundaries
-  Agricultural; Buildings; Car Park
-  Arboretum
-  Conifer Woodland
-  Enclosed Open Forest Habitats
-  Mixed Woodland
-  Native Woodland
-  Developing or Actual Grazed Native Woodland (depending on fencelines)
-  Pre-Inclosure / Natural Reserve Woodland
-  Open Forest Habitats
-  Open Forest Wet Woodland
-  Open Water
-  Restoring Native Woodland
-  Riverine Habitat
-  Scrub Mosaic
-  Open Habitats Developing Through Thinning
-  Sub-Compartments
-  Compartments

1:2,980
@ A2

Date: 07/04/2017

© Crown copyright
and database right [2017]
Ordnance Survey [100021242]



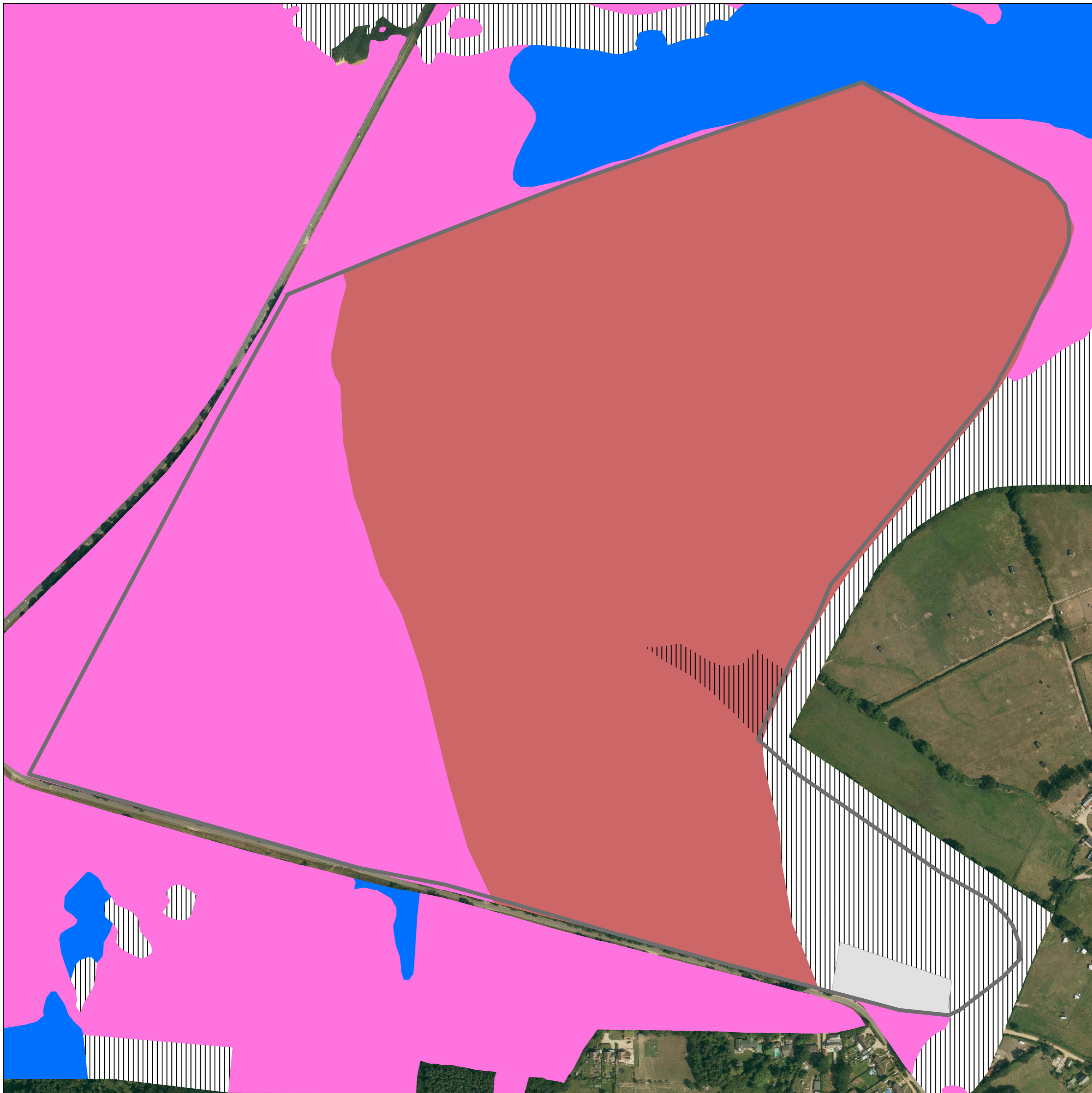

**New Forest Inclosures
Forest Plan**









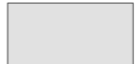

Norley Inclosure

Long Term Vision

Illustrates the potential habitats in the long term.



Legend

-  Forest Design Plan Unit Boundaries
-  Agricultural; Buildings; Car Park
-  Arboretum
-  Conifer Woodland
-  Enclosed Open Forest Habitats
-  Mixed Woodland
-  Managed Native Woodland
-  Open Forest Habitats
-  Open Forest Wet Woodland; Riverine Habitat
-  Pre-Inclosure / Natural Reserve Woodland
-  Grazed Native Woodland
-  Scrub Mosaic

1:2,980

@ A2

Date: 07/04/2017

© Crown copyright
and database right [2017]
Ordnance Survey [100021242]



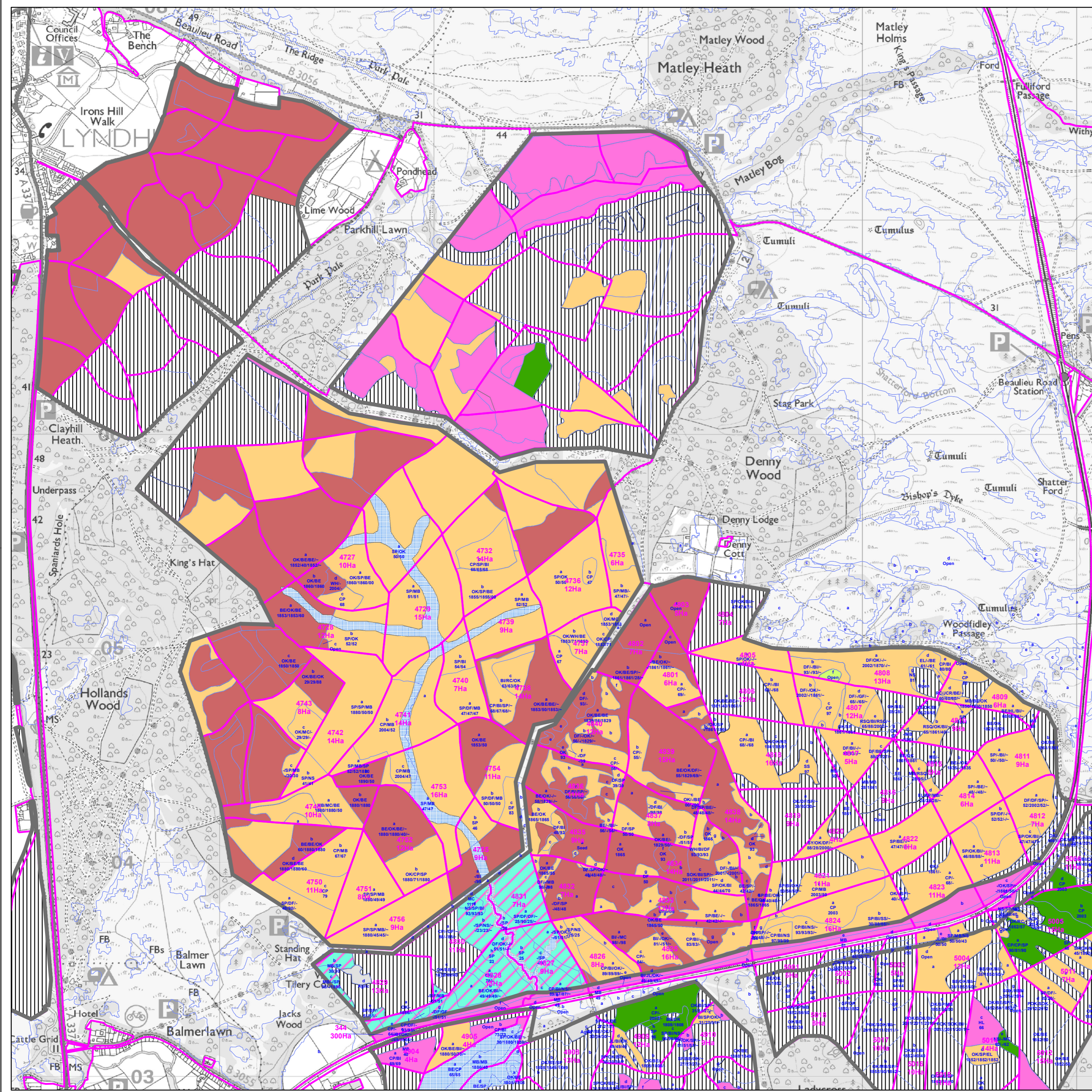

New Forest Inclosures Forest Plan

Parkhill Inclosures

Medium Term Structure



Illustrates the potential structure of the Inclosure in around 20 years.

Legend

- Forest Design Plan Unit Boundaries
- Agricultural; Buildings; Car Park
- Arboretum
- Conifer Woodland
- Enclosed Open Forest Habitats
- Mixed Woodland
- Native Woodland
- Developing or Actual Grazed Native Woodland (depending on fencelines)
- Pre-Inclosure / Natural Reserve Woodland
- Open Forest Habitats
- Open Forest Wet Woodland
- Open Water
- Restoring Native Woodland
- Riverine Habitat
- Scrub Mosaic
- Open Habitats Developing Through Thinning
- Sub-Compartments
- Compartments

1:12,620
@ A2

Date: 07/04/2017

© Crown copyright
and database right [2017]
Ordnance Survey [100021242]



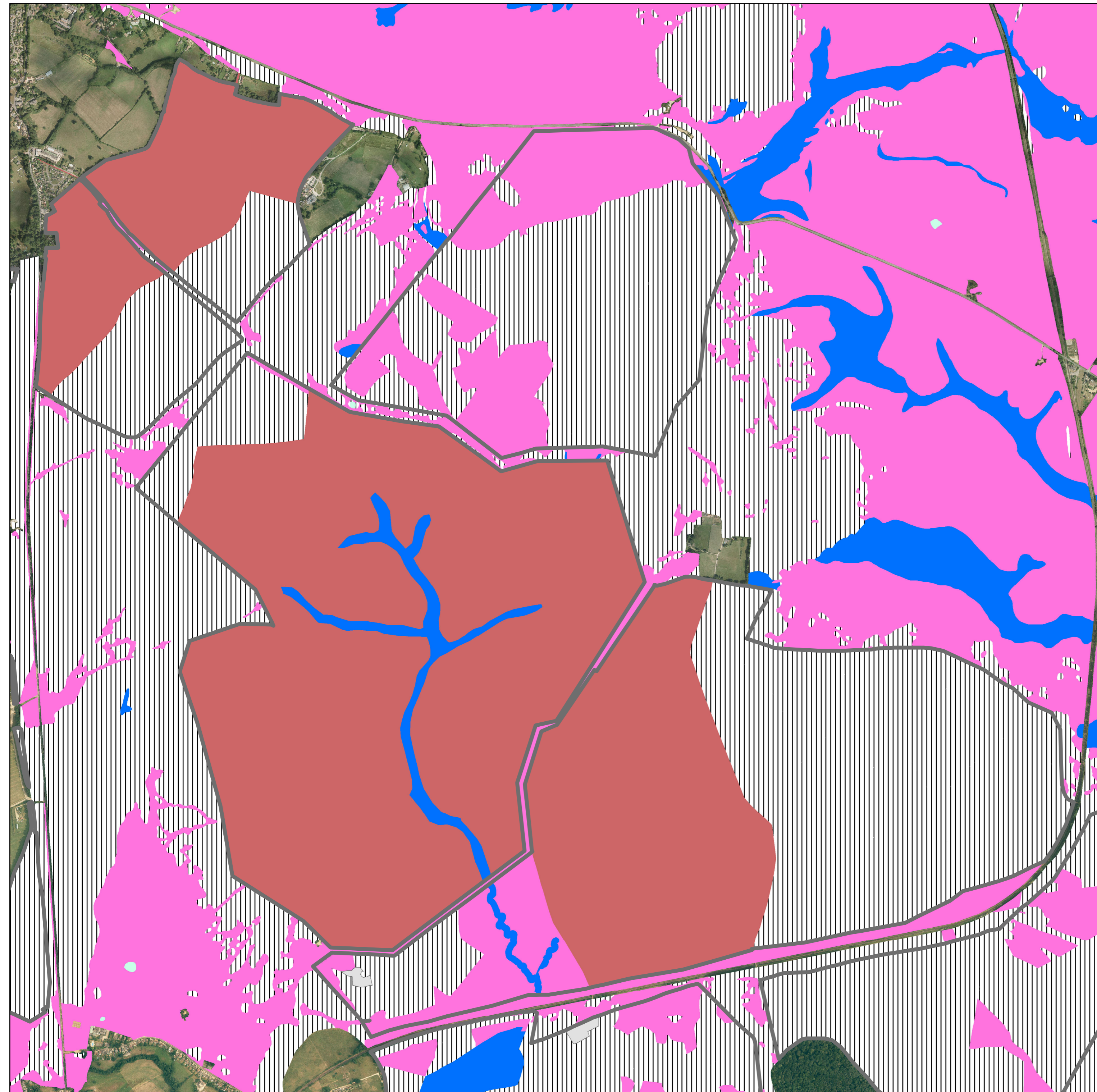

New Forest Inclosures Forest Plan









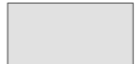

Parkhill Inclosures

Long Term Vision

Illustrates the potential habitats in the long term.



Legend

-  Forest Design Plan Unit Boundaries
-  Agricultural; Buildings; Car Park
-  Arboretum
-  Conifer Woodland
-  Enclosed Open Forest Habitats
-  Mixed Woodland
-  Managed Native Woodland
-  Open Forest Habitats
-  Open Forest Wet Woodland; Riverine Habitat
-  Pre-Inclosure / Natural Reserve Woodland
-  Grazed Native Woodland
-  Scrub Mosaic

1:12,620

@ A2

Date: 07/04/2017

© Crown copyright
and database right [2017]
Ordnance Survey [100021242]



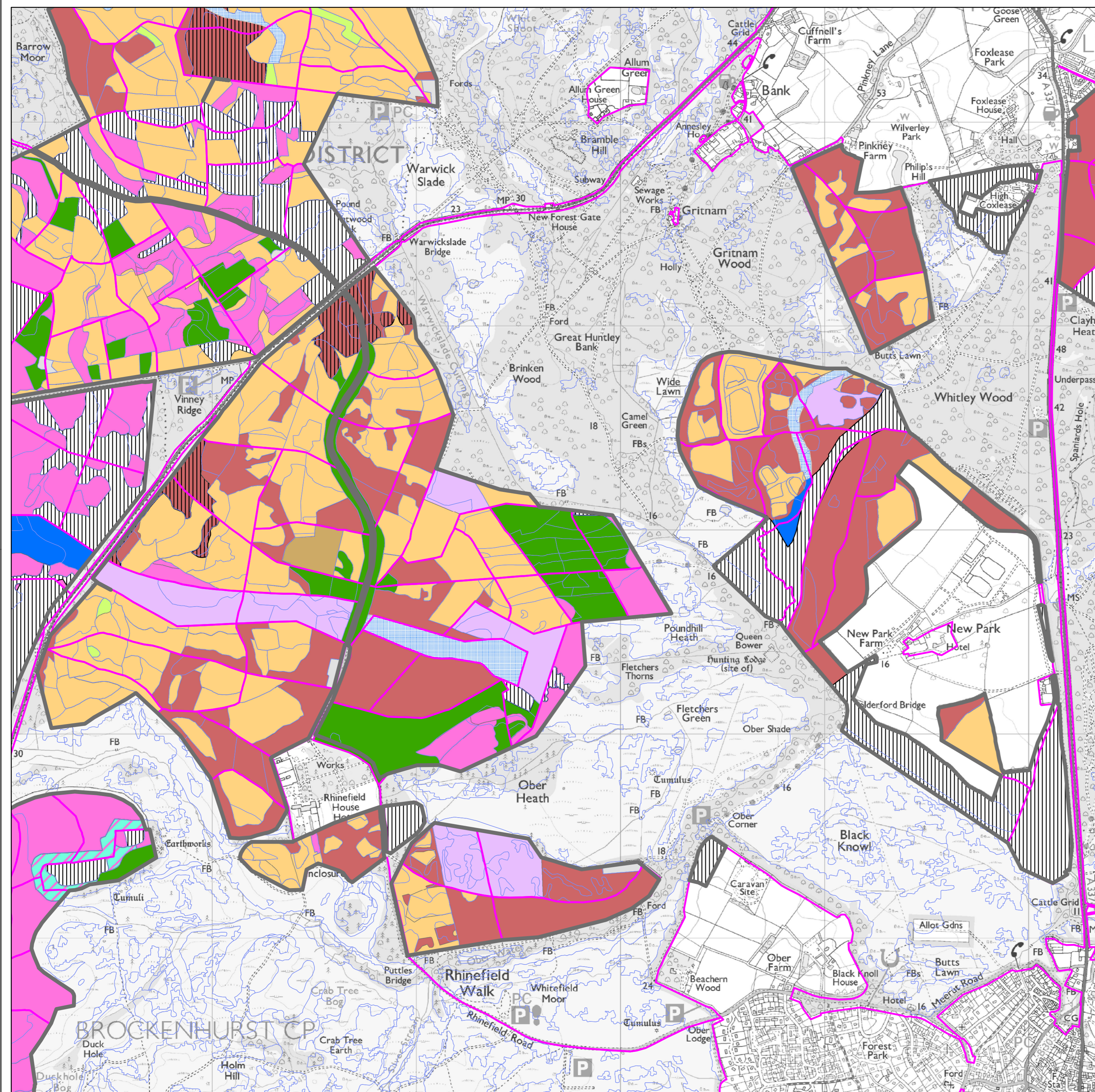

New Forest Inclosures Forest Plan



Rhinefield Walk Inclosures

Medium Term Structure

Illustrates the potential structure of the Inclosure in around 20 years.

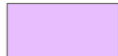

Legend

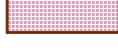
-  Forest Design Plan Unit Boundaries
-  Agricultural; Buildings; Car Park
-  Arboretum
-  Conifer Woodland
-  Enclosed Open Forest Habitats
-  Mixed Woodland
-  Native Woodland
-  Developing or Actual Grazed Native Woodland (depending on fencelines)
-  Pre-Inclosure / Natural Reserve Woodland
-  Open Forest Habitats
-  Open Forest Wet Woodland
-  Open Water
-  Restoring Native Woodland
-  Riverine Habitat
-  Scrub Mosaic
-  Open Habitats Developing Through Thinning
-  Sub-Compartments
-  Compartments

1:13,280

@ A2

Date: 07/04/2017

© Crown copyright
and database right [2017]
Ordnance Survey [100021242]



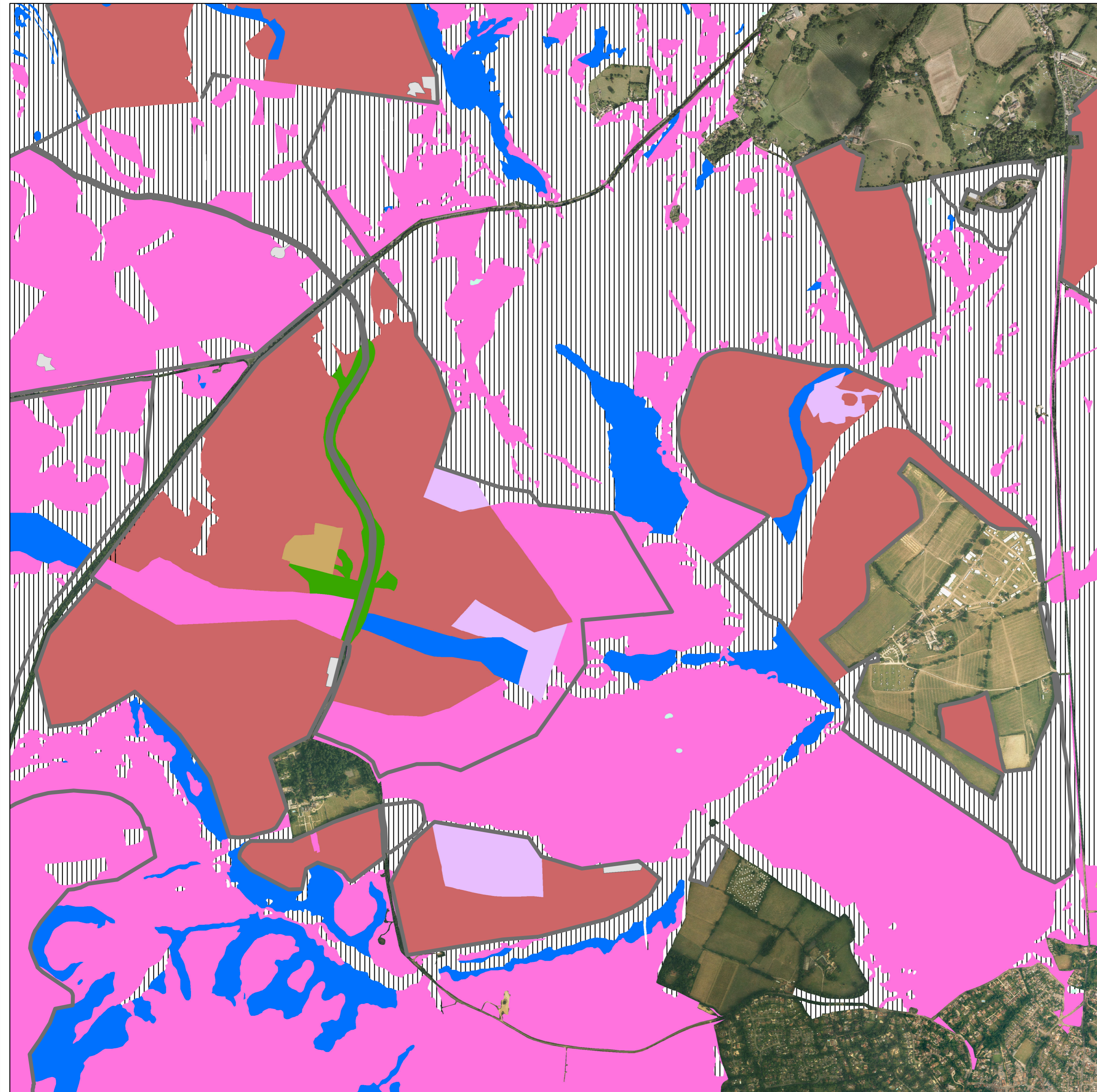

New Forest Inclosures Forest Plan









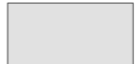

Rhinefield Walk Inclosures

Long Term Vision

Illustrates the potential habitats in the long term.



Legend

-  Forest Design Plan Unit Boundaries
-  Agricultural; Buildings; Car Park
-  Arboretum
-  Conifer Woodland
-  Enclosed Open Forest Habitats
-  Mixed Woodland
-  Managed Native Woodland
-  Open Forest Habitats
-  Open Forest Wet Woodland; Riverine Habitat
-  Pre-Inclosure / Natural Reserve Woodland
-  Grazed Native Woodland
-  Scrub Mosaic

1:13,280

@ A2

Date: 07/04/2017

© Crown copyright
and database right [2017]
Ordnance Survey [100021242]



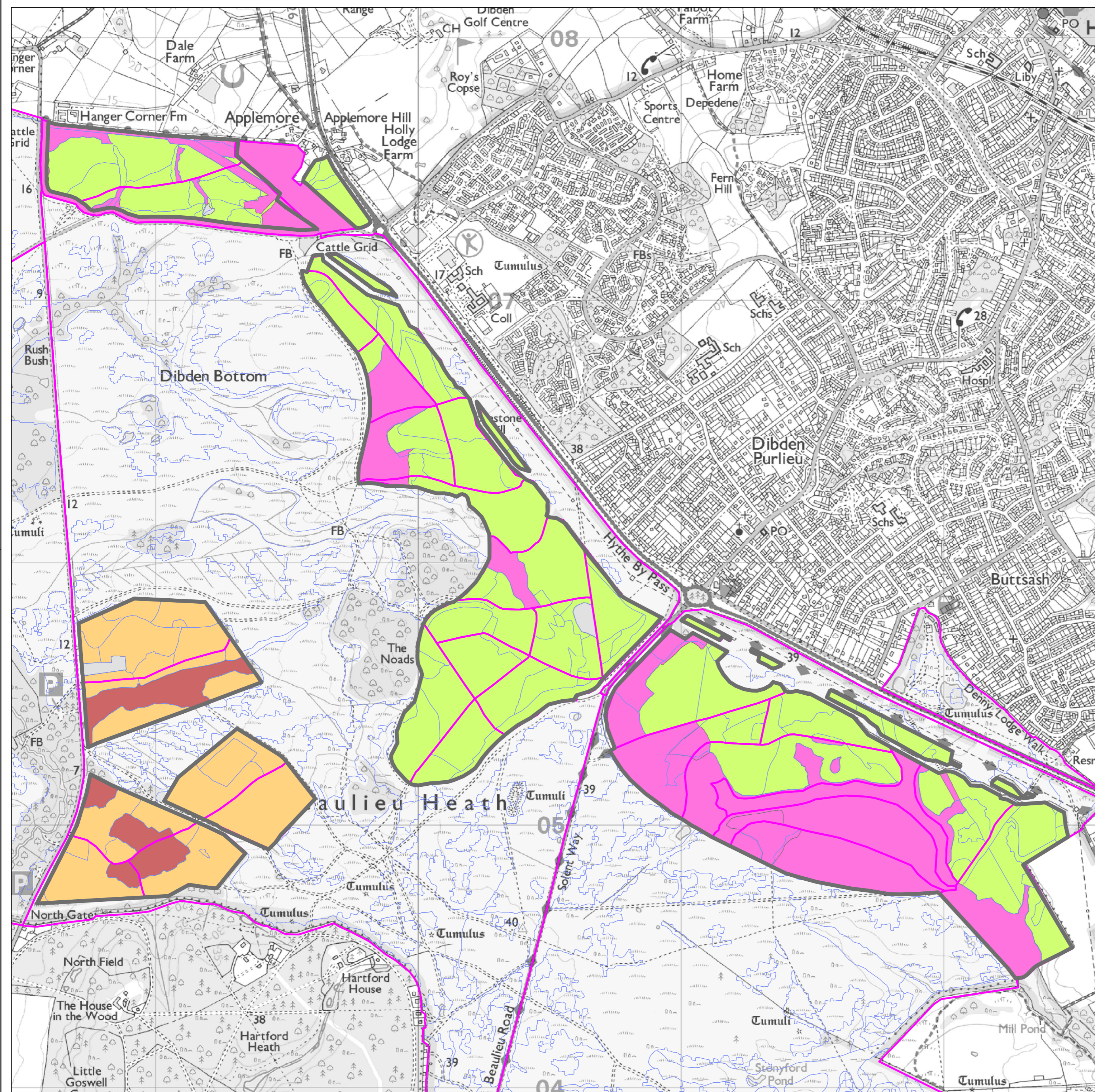

New Forest Inclosures Forest Plan

Waterside Inclosures

Medium Term Structure

Illustrates the potential structure of the Inclosure in around 20 years.



Legend

-  Forest Design Plan Unit Boundaries
-  Agricultural; Buildings; Car Park
-  Arboretum
-  Conifer Woodland
-  Enclosed Open Forest Habitats
-  Mixed Woodland
-  Native Woodland
-  Developing or Actual Grazed Native Woodland (depending on fencelines)
-  Pre-Inclosure / Natural Reserve Woodland
-  Open Forest Habitats
-  Open Forest Wet Woodland
-  Open Water
-  Restoring Native Woodland
-  Riverine Habitat
-  Scrub Mosaic
-  Open Habitats Developing Through Thinning
-  Sub-Compartments
-  Compartments

1:10,320
@ A2

Date: 07/04/2017

© Crown copyright
and database right [2017]
Ordnance Survey [100021242]



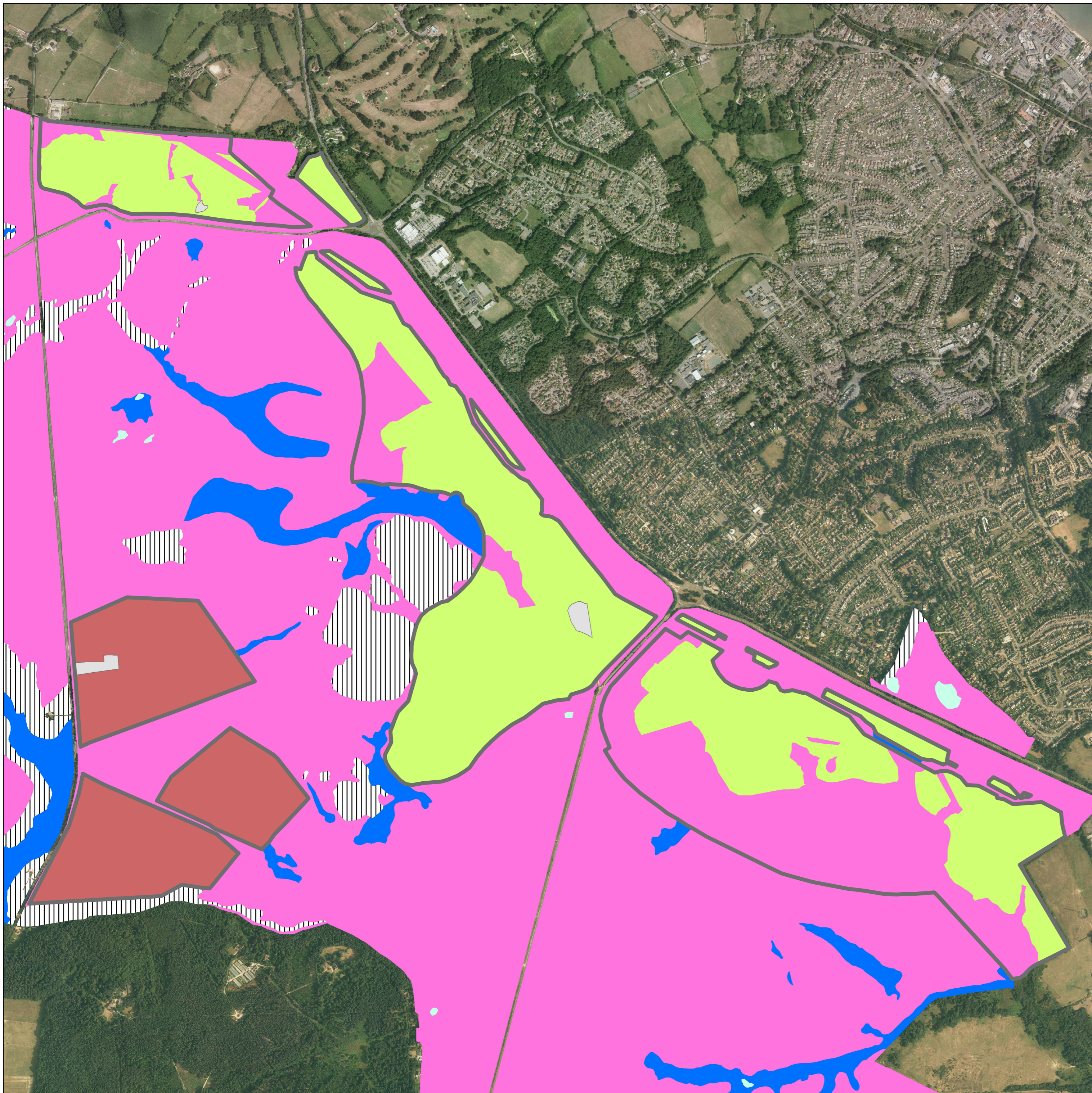

New Forest Inclosures Forest Plan









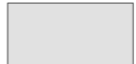

Waterside Inclosures

Long Term Vision

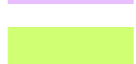
Illustrates the potential habitats in the long term.



Legend

-  Forest Design Plan Unit Boundaries
-  Agricultural; Buildings; Car Park
-  Arboretum
-  Conifer Woodland
-  Enclosed Open Forest Habitats
-  Mixed Woodland
-  Managed Native Woodland
-  Open Forest Habitats
-  Open Forest Wet Woodland; Riverine Habitat
-  Pre-Inclosure / Natural Reserve Woodland
-  Grazed Native Woodland
-  Scrub Mosaic

1:10,320

@ A2

Date: 07/04/2017

© Crown copyright
and database right [2017]
Ordnance Survey [100021242]



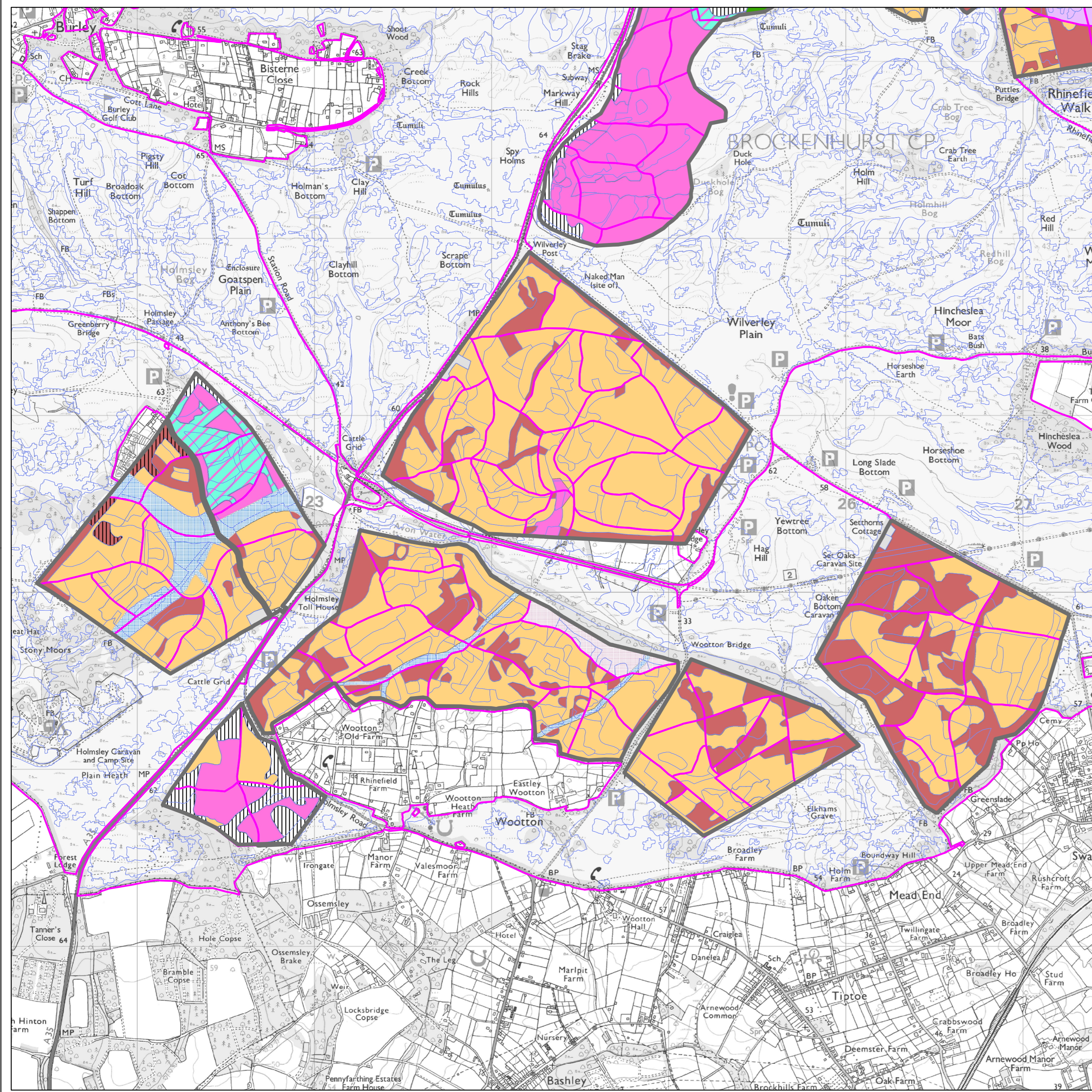

New Forest Inclosures Forest Plan

Wilverley Walk Inclosures

Medium Term Structure

Illustrates the potential structure of the Inclosure in around 20 years.



Legend

-  Forest Design Plan Unit Boundaries
-  Agricultural; Buildings; Car Park
-  Arboretum
-  Conifer Woodland
-  Enclosed Open Forest Habitats
-  Mixed Woodland
-  Native Woodland
-  Developing or Actual Grazed Native Woodland (depending on fencelines)
-  Pre-Inclosure / Natural Reserve Woodland
-  Open Forest Habitats
-  Open Forest Wet Woodland
-  Open Water
-  Restoring Native Woodland
-  Riverine Habitat
-  Scrub Mosaic
-  Open Habitats Developing Through Thinning
-  Sub-Compartments
-  Compartments

1:15,260
@ A2

Date: 07/04/2017

© Crown copyright
and database right [2017]
Ordnance Survey [100021242]



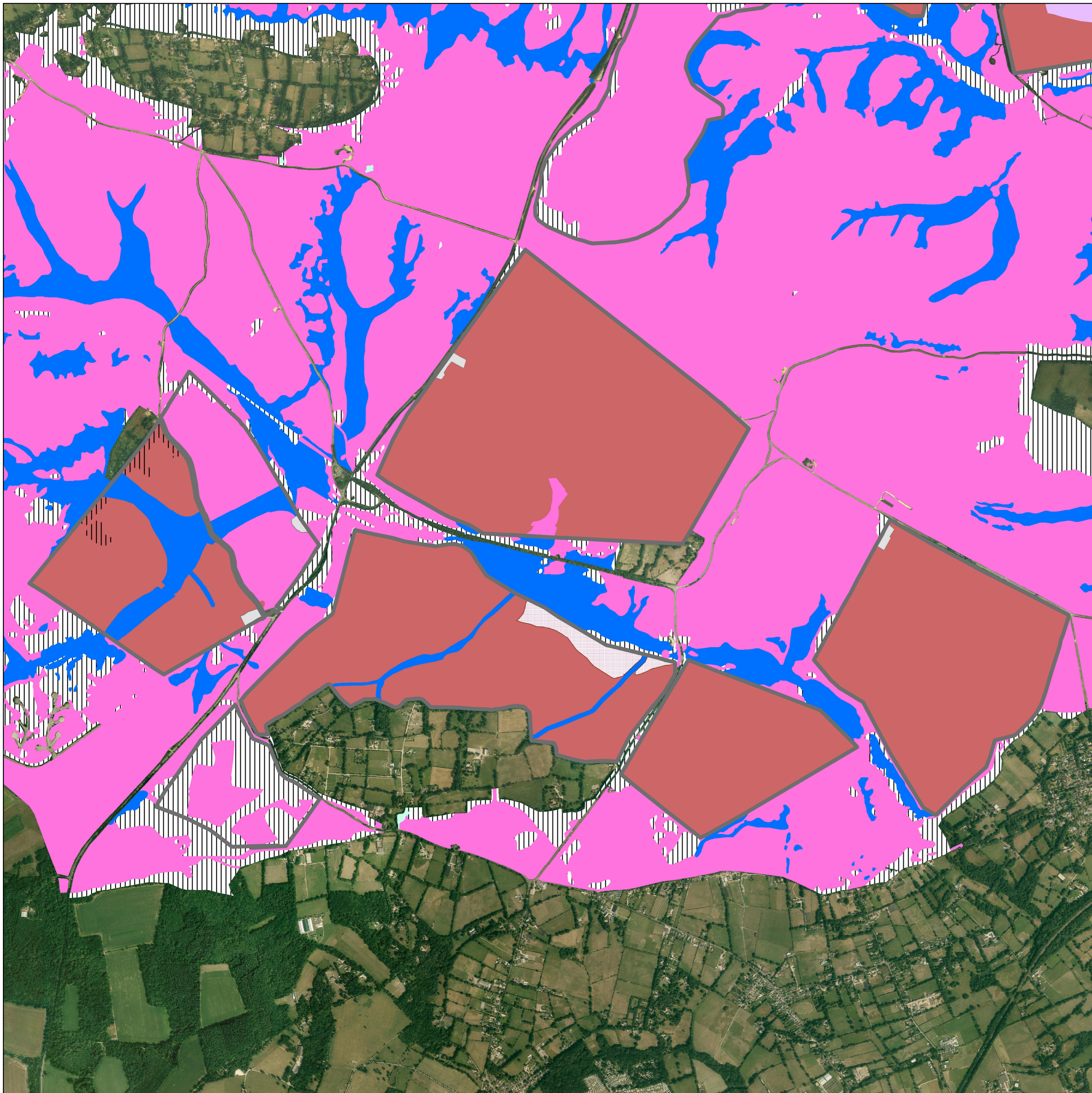

New Forest Inclosures Forest Plan









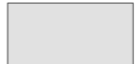

Wilverley Walk Inclosures

Long Term Vision

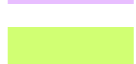
Illustrates the potential habitats in the long term.



Legend

-  Forest Design Plan Unit Boundaries
-  Agricultural; Buildings; Car Park
-  Arboretum
-  Conifer Woodland
-  Enclosed Open Forest Habitats
-  Mixed Woodland
-  Managed Native Woodland
-  Open Forest Habitats
-  Open Forest Wet Woodland; Riverine Habitat
-  Pre-Inclosure / Natural Reserve Woodland
-  Grazed Native Woodland
-  Scrub Mosaic

1:15,260

@ A2

Date: 07/04/2017

© Crown copyright
and database right [2017]
Ordnance Survey [100021242]

